THE 1954

TRICINOCA

UBI EST VOLUNTAS EST VIA

Adelle Nassar

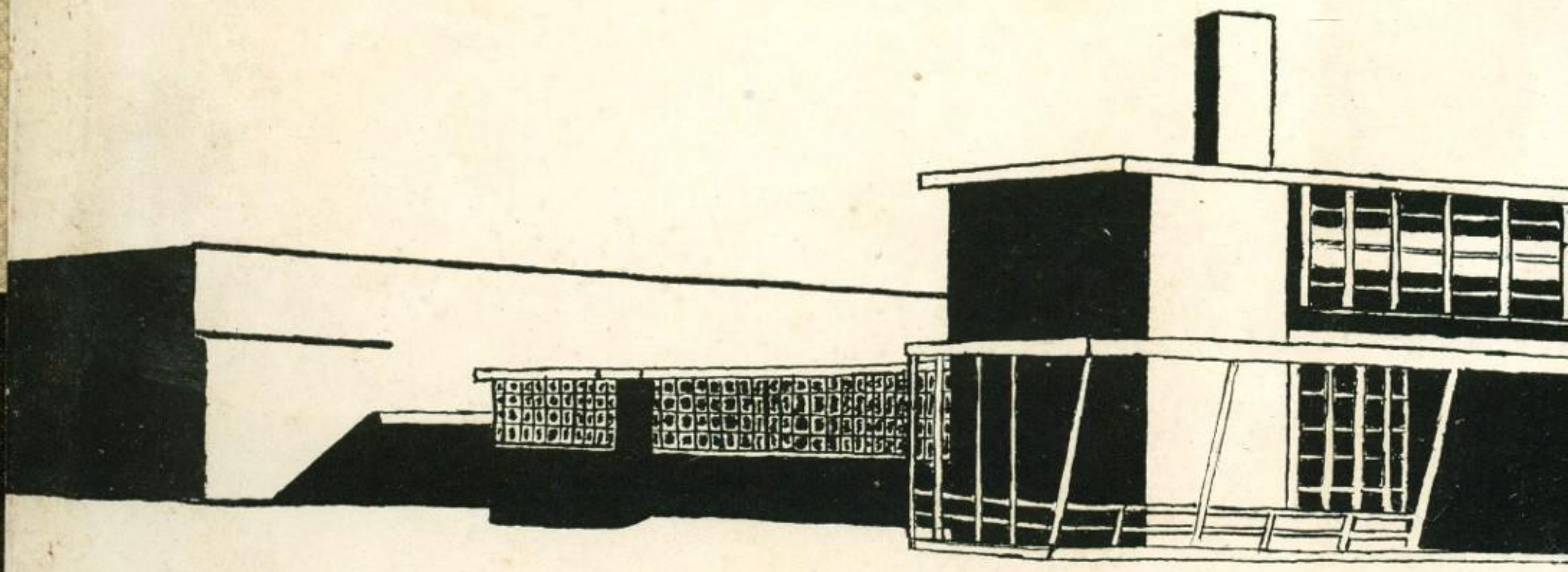

Nassau,

Best of everything to a most congenial person. I shall really miss you next year — maybe you can come up to the mountains and visit sometime.

You've been a great help and a wonderful friend. Maybe my first year at Tri-City more than any.

I'll never forget the time we went horseback riding - next time we'll have to take it much slower. You must come and visit my new home when I'm not in bed - sick heh!

Please be sweet and take care of my friends next year as you took care of me.

I guess going to football and basketball games with you and the cheerleaders will be the one thing I'll miss next fall.

Yo te amo.

Jo Marie Smith

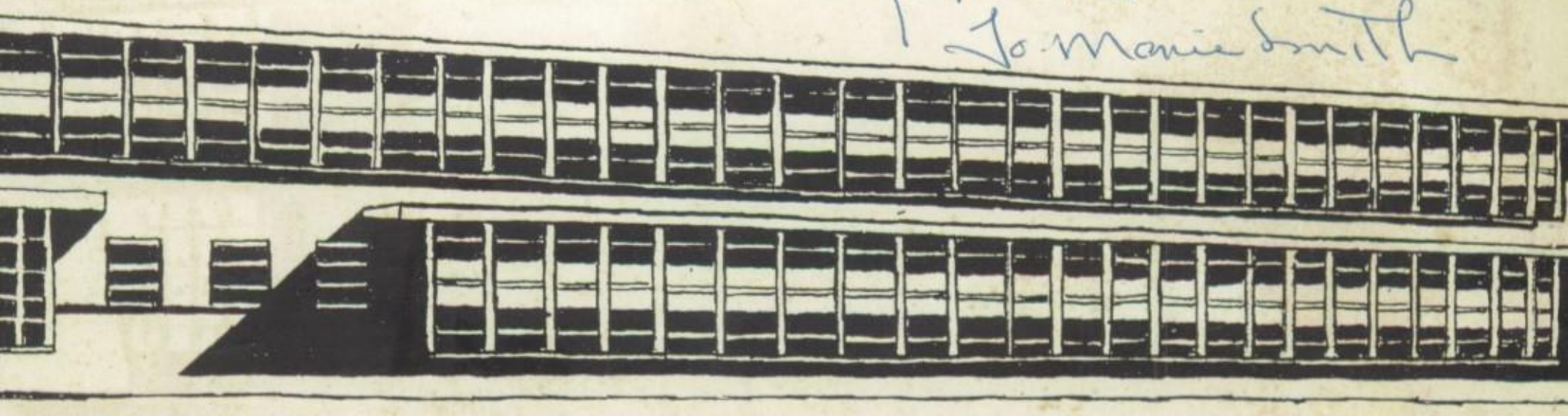

Nassar,

Well I really don't know what I'll do with out you next year. Who am I gonna have to tell me to keep my head? You've really been perfect and you have made high school wonderful for me. Hope Thursday won't mean the end. I'll come back to see you every once in a while though.

Nassar you've really been a great friend and you probably understand me better than most anybody. Be good & I'll never forget you.

Jean

Nassar,

You're one of the best friends a high school student could have. You have everything. Please stay at Tri-City - They need you to keep em straight - We'll all miss you -

Judy

THE TRICINOCA

Honor thy Father and thy Mother:
That thy days may be long upon the land
which the Lord thy God giveth thee.

Exodus XX:12

We Gather Together

Frances Nooe

Libby Trent

1

THE TRICINOCA

VOLUME TWO

Editor: Frances Nooe

Assistant Editor: Mary Hinternhoff

A Part of the Staff

TRI-CITY HIGH SCHOOL

SPRAY, N. C.

Business Manager: Libby Trent

Assistant Business Manager: Ted Harrison

FOREWORD

Last year the Tricinoca
Honored a number of citizens
For their outstanding contributions to the furtherance
Of education in this area.

This year's book
Is fondly inscribed
To our parents and to our families (The true
National Backbone).

They have so gently prodded,
So generously sacrificed,
So lovingly tolerated our adolescent foibles,
That our high school careers have been
Wonderfully happy interludes.

We are grateful,
And we here present some scenes of our schooldays.
We hope they reflect the true spirit
With which we have sojourned here, and that
They portend as happy a future as they make
Of the past.

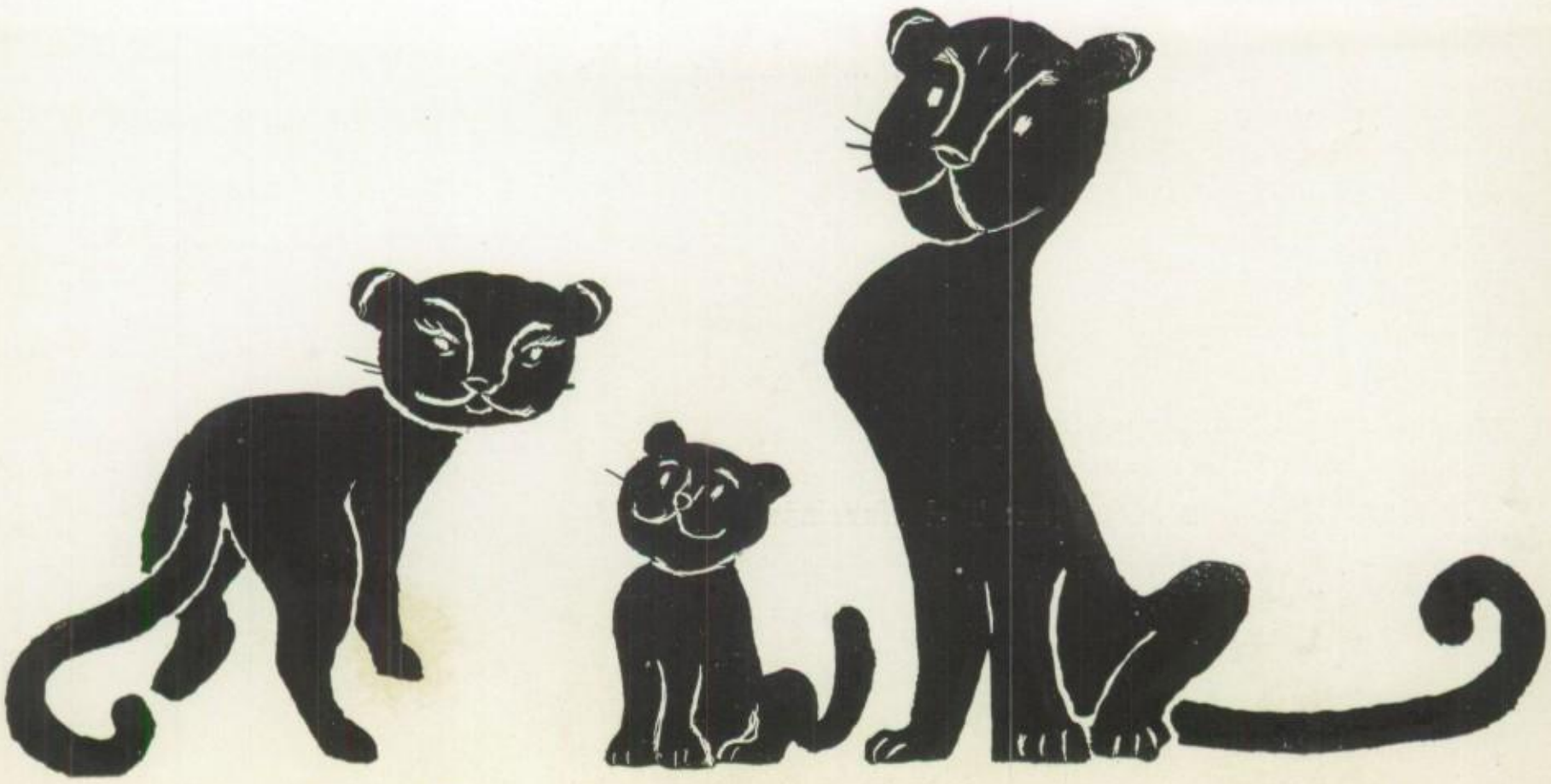

OUR DAY

We come to school,

We crowd the halls,

We file into assembly,

We sing a song,

We mix a brew,

And see through

glasses dimly.

OUR DAY

We hunt and peck,

We cook and sew,

We eat a little lunch;

We wait around

'Til three-fifteen,

And go home in

a bunch.

ADMINISTRATION

"He is too experienced a parent ever to make positive promises."

—Christopher Morley

THE BOARD OF EDUCATION

Left to Right: Mr. C. C. Campbell, Chairman, Mr. Melvin Moore, Mr. Harry Davis, Mr. John M. Hough, Mr. Allan Hancock, Mr. Homer Wright, Jr., Mrs. J. B. LaMar. (Mr. John Geer is also a member of the board).

ADMINISTRATION

The Superintendent

Mr. John M. Hough

The Principal

Mr. H. M. Tomberlin

The Supervisor

Mr. Russell Byrd

TRAINING AND INSTRUCTION

"One Father is more than a hundred school masters."

—George Herbert

FACULTY

FACULTY

ENGLISH

Left to Right:

Mrs. Julia Ivie
Mr Thomas Teer
Mr. Fred Soles
Miss Faye Roberts
Mr. Henry Richards
Mrs. Dorothy Yount

MATHEMATICS

Seated:

Mr. William Fulcher
Mrs. Sarah G. Dininny

Standing:

Mr. Mott Price
Mr. V. F. Morgan

SOCIAL STUDIES

Left to Right:

Miss Lois Sumnicht
Mr. Mott Price
Mrs. Sarah Ferguson
Mr. J. C. Honeycutt
Mr. Ray Rhodes

FACULTY

LANGUAGES

Spanish:

Mrs. Dorothy Yount

French, Latin:

Miss Ellen French

BUSINESS

Seated:

Miss Amy Buckner

Standing:

Miss Dorothy Norris
Mr. Odell Nassar

NATURAL SCIENCE

Left to Right:

Mr. William Fulcher
Mrs. Louise Shumate
Mr. V. F. Morgan

FACULTY

MUSIC

Mr. Forrest Ray

VOCATIONAL SCHOOL

Mr. Homer Vernon,
Principal

Mrs. H. M. Tomberlin,
Secretary

VOCATIONAL TEACHERS

Mr. A. W. Martin
Mr. Gordon Siler
Mr. Homer Vernon
Mr. Henry Rahn

FACULTY

HOME ECONOMICS

Mrs. Pauline Hoover

GUIDANCE AND DISTRIBUTIVE EDUCATION:

Mrs. Minnie Hinternhoff

LIBRARY

Mrs. Jennie Laurens

SECRETARY

Mrs. Evelyn Banks

STAFFS

CAFETERIA

Mrs. B. B. Dunn

DIETICIAN

Miss Norma York

AUDITOR

Mr. H. M. Bowling

COACHES

Mr. J. E. Honeycutt
Mr. Fred Soles
Mr. Mott Price
Mr. Ray Rhodes

STAFFS

THE
OFFICE
ASSISTANTS

THE
LIBRARY
ASSISTANTS

THE BUS DRIVERS

STAFFS

THE ADMINISTRATIVE OFFICE

Miss Betty Jane Walker
Miss Edith Barrow
Miss Betty Cooper

ALL OVER THE LOT

The Quiet Hour
Oops!

Mr. Rahn Draws A Bead
Swing Your Partner!

"All happy families resemble one another"

—Count Tolstoi

CLASSES

Good Morning, Children

OFF GUARD

WHAT BIG EYES YOU HAVE, GRANDMOTHER!

CALLAWAY WENT THATAWAY!

REFERENCE WORK

SO NAPPY SAID "LOOKA HERE JOSEPHINE"

YOU MEAN IT'S NOON ALREADY?

"IT SIMPLY WON'T DO"

SENIORS

"You are the bows from which your children as living arrows are sent forth."

—Kahlil Gibran

Tommy Harris
President

Merita Hopkins
Treasurer

Roy Searcy
Vice-President

Kay Shelton
Secretary

Tony Lee Adams
Sylvia Jean Almond

Charles Dewey Adkins
Tyner Ray Arthur

Edmond James Adkins
Alger Boyce Baker, Jr.

Frank Edwin Adkins
Bobby Wilson Bailey

Wilfred Lee Aher
Clifton Beverly Barham

CLASS OF '54

James Barton
Shelvie Borden

Buck K. Barrow
Anne Bouldin

Benjamin Franklin Barrow
Julia Ann Brooks

Gerald Wayne Bateman
Ronnie Lewis Buckner

Bobby H. Bibey
Nancy Ann Car

alvin Virgil Chambers | Estelle Marie Chaney | Martha Nadine Clark | Roma Lee Harden Clark | Biba Dare Cochran

atty Dean Cockram | Loretta Ann Cook | Leonard Williams Covington | Percy Ray Cox | Shirley Ann Cox

CLASS OF '54

undra Elizabeth Craddock | Emogene Crowder | Betty Jean Denny | John Carvil Duke | James Lee Dunn, Jr.

ances Jeanette Edens | Robert Lee Edwards | Elaine Fain | James Russell Farmer, Jr. | Barbara Ann Fayne

Faye Merita Flinchum
Mary Etta Gilbert

Kenneth Wayne Foddrell
Thomas Irvin Gilley

Dorothy Richardson Fowler
Jacqueline Ray Gilley

James Franklin Frazier
Nannie Mae Gilley

Melvin Jackson Ful
Judith Ellen Golder

CLASS OF '54

Joan Gray
Rita Jaye Hall

John Wayne Griffin
Virginia Alice Handy

Joan Marie Griggs
Shirlee Mae Hankins

Gaynelle Taylor Hall
Bobby Ray Harris

Lewis David Ha
Thomas Guerran Harris

ulah Hawkins | Shirley Ann Hill | John W. Hodges | Faye Elizabeth Holland | Alice Faye Searcy Hopkins

acie Annette Hopkins | Merita Hopkins | Kenneth Ray Houchins | Floretta Howell | Philip Warren Howell

CLASS OF '54

lyn Neta Howell | Jacqueline Howlett | Benjamin Marian Huff | Elmo Douglas Hundley | Jackie Ray Hundley

ith Randall Hundley | Mildred Ann Jarrell | Cecil David Jeffries | Bobby Lee Jones | Norma Lee Jones

Patricia Joy Jones

Betty Frances Joyce

Dorothy Kasten

Elizabeth Salmons King

George William Krantz

Barbara Hayden LaMar

Gene Land

Shirley Marie Land

Monnie Maxine Landreth

William Herbert Lewis, Jr.

CLASS OF '54

Mercia Jane Light

James Arthur Martin, Jr.

Thomas Ray Mason

Kenneth Gauldin McCray

James Leonard McCullouch

Sally Maricia McCullouch

Ercella McDaniels

James Benjamin McGuire

Nancy Byrd McGuire

Betty Jean Meek

ol Prentice Moore | Kathryn Moore | Essrin Warren Morris | James Livingston Newman | Patricia Annette Newman

vel Nichols | Frances Bennet Nooe | Elma Frances Odell | Shirley Gray Overby | Derothia Faye Page

CLASS OF '54

eth Ray terson | Fay Ruth Pendleton | Peggy Eleanor Percival | Sara Esther Pickelsimer | Patricia Ann Pratt

otte Ann Pulliam | Patricia Gail Pulliam | Johnny William Pulliam | Mary Lou Pyrtle | Lewis Ratliffe

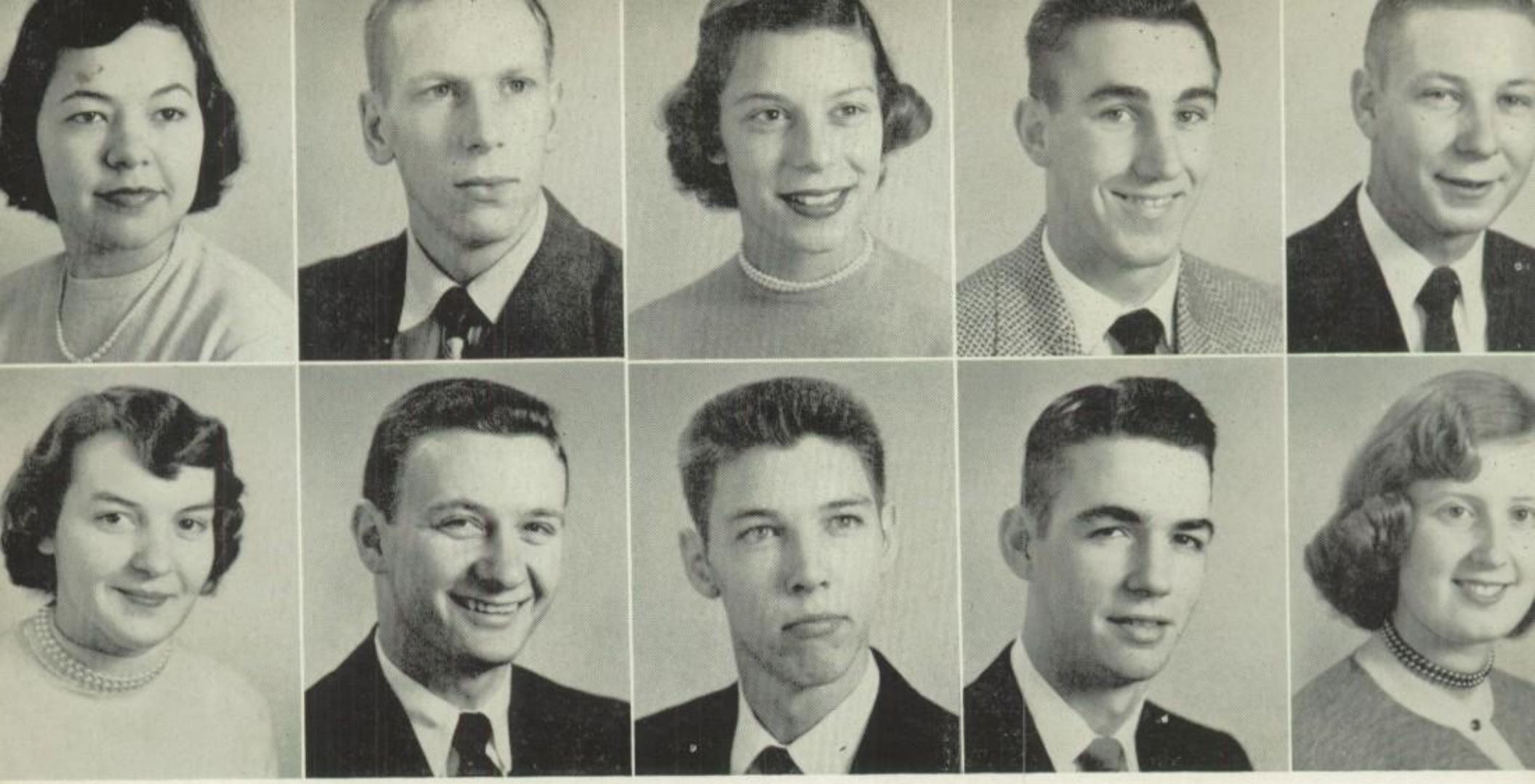

Jean Rawlins
Doris Naomi Rutledge

William David Reece
Kenneth Carson Samuels

Nancy Alma Reeser
George Dalton Scott

Hal Kent Robertson
Roy Allen Searcy

Lonnie O'Neal Rodg
Kay Frances Shelt

CLASS OF '54

Shirley Ann Shelton
Betty Lou Smith

Clarence William Shockley
James Herman Stephens

Thurman Walter Shorter, Jr.
Martha Delano Stewart

Shirley Anne Shropshire
Nancy Carol Stovall

Helen Louise Sm
Arletta Verlene Stowe

lyn Jacqueline
owe

Shirley Mae
Thompson

Ruth Elizabeth
Trent

Bobby James
Tuggle

Carl Joe Tyner

rge Kenneth Vass

David Lee Wade

James Elwood Walker

Leon Curtis Walker

Ralph O'Neal Walker

CLASS OF '54

e Wilmer
ashburn, Jr.

Donald Ray
Williams

George William Wood

Shirley Juanita Wray

James Clifton Wright

Mr. Teer

Juanita Young

Mrs. Ferguson

BEST FOOT FORWORD

We know that all men are created equal, but we have chosen these as having gained considerable ground in certain spheres.

Herbert Lewis
Most Musical

Barbara LaMar
Most Dependable
Best Citizen

Kenneth Patterson
Most Artistic

Kenneth McCray
Most Athletic

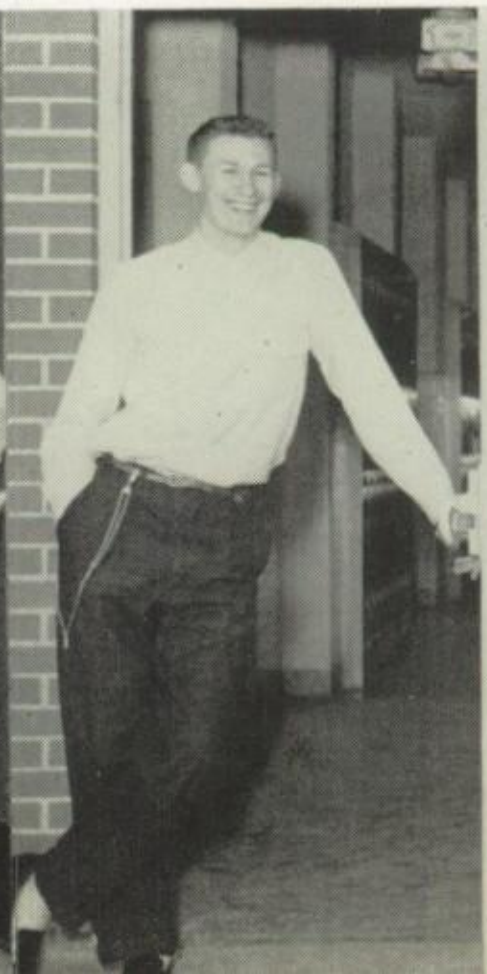

Nancy Rees
Best Dress

Rail Birds

Ray Cox

Most Considerate
Best Natured

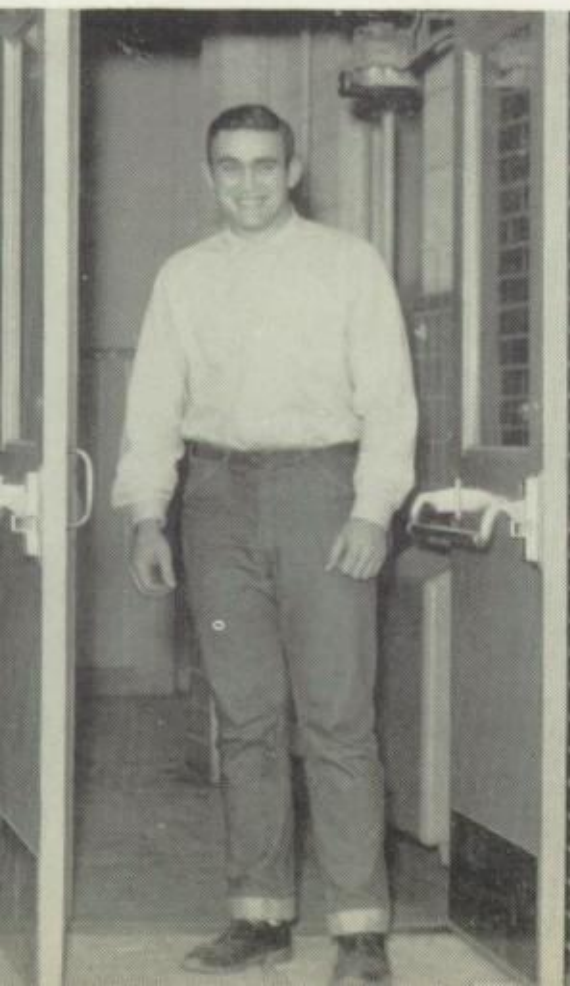

Elwood Walker

Best Citizen
Most Likely to Succeed

Louise Smart

Most Likely to Succeed

Roy Searcy

Most Athletic
Most Popular

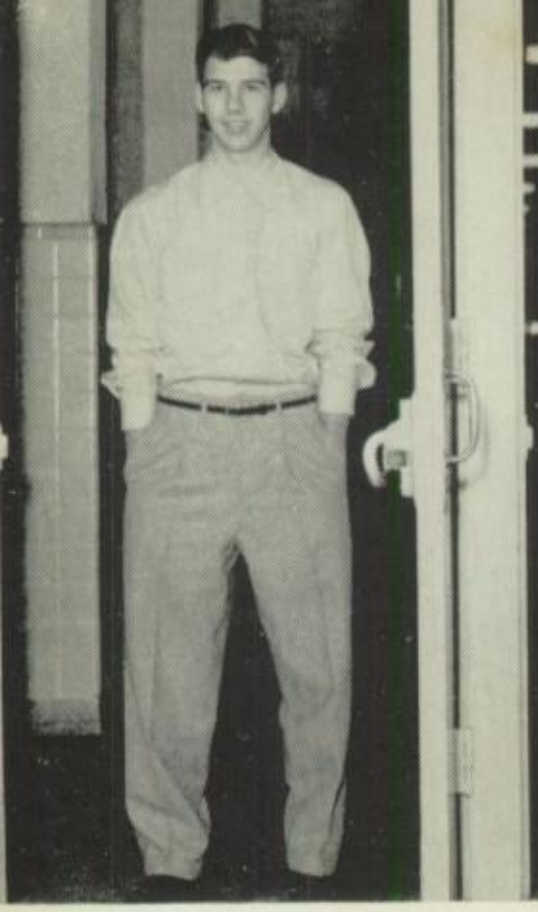

Jimmy Wright
Handsomest

Kay Shelton
Most Considerate

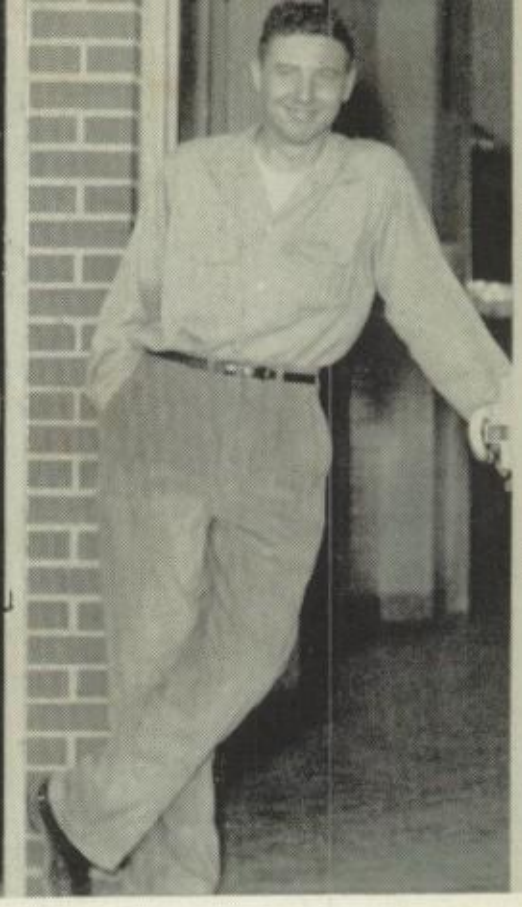

James Stephens
Most Studious
Most Dependable

Merita Hopkins
Best All Round

Shirley Cox
Best Natured

Julia Brooks
Most Popular
Best Personality

Norma Jones
Most Athletic

Judy Golden
Most Artistic Girl

Bobby Edwar
Most Dramatic

Keith Hundley
Best All Round
Best Personality

Pat Newman
Most Musical

Jackie Hundley
Wittiest

Nadine Clark
Most Studious

Nassar -
Well - its all
over - were going -
aren't you glad - I know
you're not - Jobe
Seriously -
its been a lot of fun
& appreciate all you've done
for me
Tommy Harris

Saundra Craddock
Most Dramatic Girl

Jean Rawlins
Wittiest

Tommy Harris
Best Dressed

Faye Holland
Prettiest

MIX WELL!

TWO'S COMPANY!

THREE'S A CROWD

BLESSINGS ON THEE, LITTLE LADY

AND BABY MAKES THREE!

HAVE A HEART

DON'T POINT AT ME

SING SOMETHING!

AND SERVE PIPING HOT!

GET THAT PUNKIN, BOYS

BUT I HAVE STUDIED ABOUT IT

OTHER BANKFUL THEY GOT UP AND HOLLERED

WHAT IT WAS WAS A GIRL

SENIOR DIRECTORY

TONY LEE ADAMS **Me. 5-4772**
(Mr. Claude Adams and Mrs. Pearl Moore Adams)
200 West South Avenue, Draper, North Carolina

CHARLES DEWEY ADKINS **1747-W**
(Mrs. Mary Oakley Adkins)
Route 2, Box 46 AA, Leaksville, North Carolina
Concentrated Study Club 1; Vice-President Homeroom 2; Intramural Softball 2; Annual Staff 3, 4; English Club 3; Photo Club 4; Future Teachers of America 4; Library Asst. 4; Newspaper Club 4.

EDMOND JAMES ADKINS, JR. (Jimmy) **965-M**
(Mr. Ed. J. Adkins and Mrs. Velma Collins Adkins)
Box 425, Leaksville, North Carolina
Folk Dance Club 1; Study Club 2; Intramural Softball 2; English Club 3; Homeroom Vice-President 3; Youth Family Life Council 3, 4, Vice-President 4; Glee Club 3, 4; Bus Driver 3, 4; Public Speaking 4; Newspaper Club 4; Debate 4.

FRANK EDWIN ADKINS (Egg) **1163-J**
(Mr. Frank Adkins and Mrs. Kathryn Spencer Adkins)
327 Bridge Street, Leaksville, North Carolina
Honor Society 4; Football 1, 2, 3; Basketball 1, 2, 3, 4; Future Teachers Club 4, President 4; Varsity Club 1, 2, 4; Annual Staff 3, 4; Student Council 1, 3, 4, Treasurer 4; Boys' State 3; Treasurer Foreign Language Club 4; Hi-Y 1, 2, Secretary-Treasurer 1; Sports Editor Newspaper Staff 2; Boys' Athletic Association 3, 4; Youth Family Life Council 2, 3, 4; Photo Club 4.

WILFRED LEE AHERON **776**
(Mr. Dan Aheron and Mrs. Bertha Dan Aheron)
356 Clifton Street
Hobby Club 1; Vocational School 2, 3; English Club 3; D. O. Club 4; Hi-Y 2, 3.

SYLVIA JEAN ALMOND **9-M**
(Mr. Eugene Almond and Mrs. Almond Mabe)
3 Morgan Street, Spray, North Carolina
Future Homemakers of America 1; Supervised Study 2, 3, 4; English Club 2, 3; Driving Education 3; Distributive Education Club I 4; Distributive Education Club II 4.

TYNER RAY ARTHUR **394-M**
(Mrs. W. J. Arthur)
604 Morgan Street, Spray, North Carolina
Hi-Y 1; Glee Club 4.

ALGER BOYCE BAKER, JR. **1275**
(Mr. A. B. Baker and Mrs. Hallie Washburn Baker)
501 Ellett Avenue, Leaksville, North Carolina
4-H Club 1; Folk Dancing Club 2; Hi-Y 2; Study Club 3, 4; Bus Driver 2, 3, 4; Vocational School 2, 3, 4.

BOBBY WILSON BAILEY (Bob) **622-W**
(Mrs. Pauline McGee Bailey)
610 Byrd Avenue, Leaksville, North Carolina
Science Club 1; Boys' Athletic Association 1, 2, 3; English Club 3; Basketball 3; Baseball 4.

CLIFTON BEVERLY BARHAM, JR. (Pete) **1238-M**
(Mr. C. B. Barham and Mrs. Hazel Lovell Barham)
Stoneville Road, Leaksville, North Carolina
Football 3, 4; Baseball 3, 4, Varsity Club 1, 3, 4; Science Club 1; Annual Staff 4; Hi-Y 1, 2; English Club 3.

FRANKLIN BENJAMIN BARROW (Frankie)
(Mr. Benjamin F. Barrow and Mrs. Maude Hoskin Barrow)
200 South High Street, Draper, North Carolina
Basketball 1, 2, 3; Glee Club 1; Softball Team 1; Vocational School 2; Football 3; English Club 3; Photo Club 4; Newspaper Club 4; Homeroom Devotion Chairman 4.

BUCK K. BARROW **Me. 53453**
(Mr. Harry Barrow and Mrs. Maybud Barrow)
413 Front Street, Draper, North Carolina
Football 1, 2, 3, 4 Monogram 1, 2; Varsity Club 3, 4; Photo Club 4; Basketball Manager 3, 4; Glee Club 1, 4; Baseball 4.

JAMES BARTON (Jimmy) **816-J**
(Mrs. Spencer Atley Barton)
414 Oak Avenue, Leaksville, North Carolina
Class Vice-President 1; Science Club 1; Vocational School 2; Folk Dance Club 1, 2; D. E. 3, 4, Associated President 3; President of Homeroom 4.

GERALD WAYNE BATEMAN (Jerry) **Me. 5-3063**
(Mrs. Bertha Balilies Bateman)
406 Carolina Avenue, Draper, North Carolina
Football 2, 3; Hi-Y 1.

BOBBY H. BIBEY **1066-M**
(Mrs. Mattie Bibey)
518 Bridge Street, Leaksville, North Carolina
Homeroom President 2, 3; Student Council 1, 2; Football 1, 2, 3, 4; Monogram Club 1, 2, 3; Varsity Club 4; Dramatics Club 2, 3, Vice-President 3.

SHELVIE BORDEN (Poodle) **457-W**
(Mrs. Emma Kallam Borden)
562 Aiken Road, Spray, North Carolina
F.H.A. 1, 2; Career Club 1; Folk Dancing 1, 2; Intramural Softball 2; English Club 3; Photo Club 4; Library Club 4; Library Assistant 4; Foreign Language Club 4; Tri-Hi-Y 3, 4.

ANN BOULDIN **924-J**
(Mr. Dennis Bouldin and Mrs. Hazel Wright Bouldin)
Klyce Street, Leaksville, North Carolina
Career Club President 1; Student Council 1, 2; Girls' Athletic Association Secretary 2; Dramatics Club 4; Folk Dance Club 1, 2; Tri-Hi-Y 1, 2; English Club Secretary 3; Homeroom President 2; Intramural Basketball and Softball 1, 2.

JULIA ANN BROOKS **734-J**
(Mrs. Sadie Young Brooks)
Virginia Avenue, Spray, North Carolina
Cheerleader 1, 2, 3, 4, Chief 4; Basketball 2; F.H.A. 1, 2, 3, 4; Marshall 3; Student Council 4; Photo Club 4; Annual Staff 3, 4, Circulation Manager 4; Newspaper Work 4; Dramatics Club 4; Office Assistant 2, 4; T.C.H. Club 4; Co-Chairman Junior-Senior Decorations Committee 3; English Club 3; Intramural Basketball, Softball, and Volley Ball 2, Basketball 3; Folk Dance Club 1, 2; Girls' Athletic Association 1, 2; Miss Leaksville High 1950-51; Most Popular, Best Personality.

RONNIE LEWIS BUCKNER **385-J**
(Mr. Elvin Lewis Buckner and Mrs. Hattie Mae Alley Buckner)
117 South Patrick Street, Leaksville, North Carolina
Folk Dance Club 1, 3; D. O. Club 4.

NANCY ANN CARTER (Flossie)
(Mr. Gent Carter and Mrs. Gracie Wray Carter)
Price Road, Box 206
4-H Club 1, 2; Folk Dance Club 1, 2; F.H.A. Club 2; Career Club 2; Study Club 3, 4; English Club 3; Driver Training 4.

VIRGIL CALVIN CHAMBERS **Me.54463**
(Mr. Carlton Chambers and Mrs. Ruth Cassell Chambers)
417 South Merriman Street, Draper, North Carolina
Library Assistant 2; English Club 3; Photo Club 4.

ESTELLE MARIE CHANEY (Judy) **1157-J**
(Mr. Lumas A. Chaney and Mrs. Ollie Nichols Chaney)
41 Circle Drive, Carolina Hts.,
Spray, North Carolina
F.H.A. 1, 2; English Club 3; Glee Club 4; Supervised Study 3.

MARTHA NADINE CLARK **1838-R**
(Mr. Elvie Grey Clark and Mrs. Bessie Gauldin Clark)
Route 2, Leaksville, North Carolina
F.H.A. 1, 2, 3; Tri-Hi-Y 1, 2; Library Assistant 2; Youth Family Life Council 2; Americanism (Winner) 1, 2; Medical Essay (Winner) 3; English Club 3; Debating 3, 4; National Honor Society 4; Public Speaking 4; T.C.H. Club 4; Dramatics 3; Foreign Language Club 4; Future Teachers Club 4; Most Studious.

ROMA HARDEN CLARK
(Mr. John Walter Harden and Mrs. Bonnie Lucille Willard Harden)
109 Short Spring Street, Spray, North Carolina
Tri-Hi-Y 1; F.H.A. 1, 2; Foreign Language 4.

BIBA DARE COCHRAN **670-J**
(Mr. John Ray Cochran and Mrs. Lelia Handy Cochran)
5 E. Early Avenue, P. O. Box 305,
Spray, North Carolina
Journalism Club 1; Folk Dancing Club 1, 2; Band 1, 2, 3, 4, Sec. of Board 3, and Sec.-Treas. of Board 4; Dramatics Club 3, 4; T.C.H. Club 4; Driver Training 3; President Homeroom 1; English Club 3.

SENIOR DIRECTORY

PATTY DEAN COCKRAM
(Mr. Dean P. Cockram and Mrs. Vergia Roberson Cockram)
West Clarkway, Spray, North Carolina
Folk Dance 1, 2; F.H.A. 2; D. E. Club 3; English Club 3; Good Health Club 4; D. E. Secretary 4; Study Club 4.

LORETTA ANN COOK (Cookie) **364-M**
(Mr. Walter N. Cook and Mrs. Irene Robertson Cook)
Washburn Avenue, Spray, North Carolina
Glee Club 4; F.H.A. 1; Foreign Language Club 4; Annual Staff 4; Music Club 4; Softball 1, 2, 3, Captain, Softball 2, 3; Folk Dancing 1, 2; Business Education Club 2; Volley Ball 1; Intramural Basketball 1, 2; Dramatics Club 1.

LEONARD WILLIAM COVINGTON **173-R**
(Mrs. Christine Bibee Covington)
501 Greenwood Street, Leaksville, North Carolina
Science Club 1; Folk Dance Club 1, 2; Homeroom Treasurer 1; Hi-Y 1, 2; Vocational School 2, 4; D. E. Club 3; English Club 2, 3; Bus Driver 4; Study Hall 3, 4; 4-H Club 1; Hobby Club 1.

PERCY RAY COX **1228-M**
(Mr. Percy Cox and Mrs. Erna Campbell Cox)
501 Moir Street, Leaksville, North Carolina
Football 1, 2, 3, 4; Glee Club 1, 3, 4; Monogram Club 1, 2, 3, 4; Hi-Y Club 2, 3, 4, President 3; Junior Marshall 3; Captain of Football team 4; President of Varsity Club 4; Best Natured; Most Considerate.

SHIRLEY ANN COX **573-J**
(The late Mr. and Mrs. Raymond Cox)
508 Bryant Street, Leaksville, North Carolina
F.H.A. 1, 2, 3, 4, Parliamentarian 3, Secretary 4; Homeroom President 2; Homeroom Secretary 4; Class Treasurer 2; Student Council 2; Honor Society 3, 4, Treasurer 4; Family Life Council 2; Best Natured.

SAUNDRA ELIZABETH CRADDOCK
(Mr. Floyd J. Craddock and Mrs. Oakey Belton Craddock)
803 Walnut Street, Leaksville, North Carolina
National Honor Society 3, 4; Clarion Staff, Associate Editor 3, Co-Editor 4; Student Council 4; Future Teachers of America 4; Youth Family Life Council 2, Vice-President 3, President 4; Library Assistant 3; Office Assistant 4; Public Speaking 2, 3, 4; Homeroom Officer 1, 3, 4; Journalism Club President 2; Career Club 1; English Club Officer 3; Most Dramatic; Debating 4.

EMOGENE CROWDER **1735-J**
(Mr. J. Henry Crowder, Jr. and Mrs. Josie Covard Crowder)
Route 2, Box 63 A, Leaksville, North Carolina
Career Club 1; English Club 3; Supervised Study 1, 3; D. E. Club 3, 4; F.H.A. 2; Homeroom Treasurer 1.

MITZI PRUITT DEAN (Mickie) **Me. 5-53934**
(Mr. Tom Pruitt and Mrs. Lena Thacker Pruitt)
214 West Ridge Avenue, Draper, North Carolina
Glee Club 2, 3, 4.

BETTY JEAN DENNY **1063-J**
(Mrs. May Thornton Talley)
229 College Street, Leaksville, North Carolina
Girls Athletic Association 2; Dramatics Club 4; Folk Dance Club 1, 2, 3; Office Assistant 3; English Club 3; Intramural Basketball 1; Intramural Softball 1.

JOHN CARVIL DUKE **602-M**
(Mr. Fred T. Duke and Mrs. Catherine Edwards Duke)
334 Moir Street, Leaksville, North Carolina
Hobby Club 1; Folk Dance Club 2; English Club 3; Study Club 3; D. E. Club 4, President 4; Student Council 4; Study Club 4.

JUNIOR LEE DUNN (Junior)
(Mr. J. W. Dunn and Mrs. Edith Cochran Dunn)
30 Flynn Street, Spray, North Carolina
Hobby Club President 1; Vocational School 2, 3; English Club 3; D. O. Club Secretary-Treasurer 4; Concentrated Study Club 2.

FRANCES JEANETTE EDENS
(Mrs. Flora Boyd Edens)
319 High Street, Draper, North Carolina
Class President 1; Basketball 2, 4; Glee Club 2; Tri-Hi-Y President 2; Class Secretary 3; Marshall 3; Secretary Foreign Language Club 4; Girls' Athletic Association 3; Vice-President English Club 3; Intramural Basketball 1; Homeroom Treasurer 4.

ROBERT LEE EDWARDS (Bobby) **668-W**
(Mr. William L. Edwards and Mrs. Lavra McCollum Edwards)
113 South Patrick Street, Leaksville, North Carolina
Folk Dance 1, 2; Dramatics Club 1, 2, 3, 4; Music Club Reporter 1, 2; Business Education Club 2; Debating 2, 3, Winner 4; Art Club 1; English Club 3, 4; Tennis 3; Youth Family Life Council 4; Junior Chamber of Commerce Winner 3; Music Club President 4; Public Speaking 4; Glee Club 1, 4; T.C.H. Club 4; Most Dramatic.

ELAINE FAIN **956-R**
(Mr. Homer I. Fain, Sr. and Mrs. Carrie Biggs Fain)
76 Central Avenue, Leaksville, North Carolina
Hobby Club 1; Future Teachers of America 4; English Club 3.

JAMES RUSSELL FARMER, JR. (Jim)
(Mr. James R. Farmer and Mrs. Clara Vestal Farmer)
83 Church Street, Spray, North Carolina
Honor Society 3, 4; Future Teachers of America 4; Tricinoca Staff 3, 4, Advertising Manager 4; English Club President 3; Radio and Dramatics 1, 2, Vice-President 2; Glee Club 3, 4; Concentrated Study Club 4; Bus Driver 4.

BARBARA ANN FAYNE **803-M**
(Mr. Elwood Fayne and Mrs. Gladys Martin Fayne)
Harry Akers Street, Spray, North Carolina
Secretary-Treasurer Homeroom 1; Secretary-Treasurer Freshman Class 1; Tri-Hi-Y 1; Vice-President Tri-Hi-Y 2; Intramural Basketball 1; Monogram Club 1, 2; Glee Club 2, 3, 4; English Club Secretary 3; Annual Staff 3, Art Committee Annual Staff 4; Foreign Language Club 4; Folk Dancing 1, 2; Girls' Athletic Association 3; Supervised Study 1.

FAYE MERITA FLINCHUM **1738-J**
(Mr. Troy N. Flinchum and Mrs. Erma Pulliam Flinchum)
Route 3, Ridgeway, Virginia
Folk Dance Club 1, 2; Girls' Athletic Association 1, 2; Library Assistant 4; Supervised Study 4.

KENNETH WAYNE FODDRELL **288-R**
(Mr. John H. Foddrell and Mrs. Margaret Brame Foddrell)
605 Maple Street, Leaksville, North Carolina
Art Club 1; Study Club 2, 3, 4; Basketball 3, 4; Tennis 3, 4; English Club 2, 3; Boys' Athletic Association 3, 4; Intramural Baseball 2; Folk Dance 1.

DOROTHY RICHARDSON FOWLER (Dot) **259-W**
(Mr. Lonnie W. Fowler and Mrs. Bernice Richardson Fowler)
306 Oakland Heights, Leaksville, North Carolina
F.H.A. 1; Folk Dance 1, 2; Journalism Club 1; Dramatics Club 2; Music Club 4; Foreign Language Club 4; Driver Training 4; Annual Staff 4; Glee Club 1, 2, 3, 4; Librarian 4.

JAMES FRANK FRAZIER (Bannie) **Me. 5-3732**
(Mr. G. E. Frazier and Mrs. Ethel Cook Frazier)
426 Virginia Avenue, Draper, North Carolina
Homeroom President 1; Homeroom President 2; English Club 3; Driver Training 3; D. E. Club 4.

MELVIN JACKSON FULLER
(Mr. Andrew Jackson Fuller and Mrs. Bessie Heandon Fuller)
Box 193, Fieldcrest Road, Draper, North Carolina

MARY ETTA GILBERT **Me. 5-3413**
(Mr. Samuel Wm. Gilbert and Mrs. Pernelle Motley Gilbert)
409 Front Avenue, Draper, North Carolina
Homeroom President 1; Tri-Hi-Y 2; Glee Club 2, 3, 4; Homeroom Secretary 4; Honor Scoiety 4; Foreign Language Club 4; English Club 3; Youth Family Life Council 2; Folk Dancing Club 1, 2; Intramural Basketball 1, 2; Supervised Study 1.

THOMAS IRVIN GILLEY (Tom) **Me. 5-3734**
(Mr. Earley Gilley and Mrs. Elizabeth Earles Gilley)
434 Virginia Avenue
Band 1; English Club 3; Driver Training 3; D. E. Club 4.

JACQUELINE RAY GILLEY (Jack, Jackie)
(Mr. Tober Gilley and Mrs. Susie A. Keaton Gilley)
524 Warren Avenue, Spray, North Carolina
Folk Dance Club 1.

SENIOR DIRECTORY

NANNIE MAE GILLEY (Tootsie)
(Mr. Dock Gilley and Mrs. Ester Coy Gilley)
Draper Road, Spray, North Carolina
Glee Club 2; D. E. Club 4; F.H.A. 1; English Club 3.

JUDITH ELLEN GOLDEN (Judy) **44**
(Mr. Stuart L. Golden and Mrs. Hilda Fagg Golden)
204 Monroe Street, Leaksville, North Carolina
Dramatics 1, 2, 3, 4; Journalism Club 2; Newspaper Staff 3, 4; Business Manager of Clarion 4; Music Club 2, 3; Public Speaking 3, 4; Debating 3, 4; Honor Society 4; T.C.H. Club 4; Office Assistant 4; Future Teachers of America 4; Youth Family Life Council 3, 4; Most Artistic.

JOAN GRAY **538-M**
(Mr. Tony Gray and Mrs. Ora Montgomery Gray)
508 Cherry Street, Leaksville, North Carolina
Art Club 1; Folk Dance 2; Photo Club 4; Glee Club 2, 3, 4.

JOHN WAYNE GRIFFIN
(Mr. Hazel Griffin and Mrs. Ester Suthen Griffin)
Meadow Road. Draper, North Carolina
Football 4; English Club 3; President Machine Shop 4; Supervised Study 4.

JOAN MARIE GRIGGS **364-M**
(Mr. Jesse W. Griggs and Mrs. Avery DeHart Griggs)
127 Washburn Avenue, Spray, North Carolina
Secretary Homeroom 1; Dramatics 2, 3; Library Assistant 4; Journalism 1; Secreary Photo Club 4; Secretary English Club 3; Future Teachers of America Club 4; Annual Staff 3, 4.

GAYNELLE TAYLOR HALL (Gay) **692-J**
(Mr. Marvin Edwin Taylor and Mrs. Shirley Rorrer Taylor)
813 Early Avenue, Leaksville, North Carolina
Band 1, 2 3, 4; Folk Dancing Club 1, 2; T.C.H. Club 3; English Club 3.

LEWIS DAVID HALL **Me. 5-3551**
(Mr. and Mrs. Clyde H. Hall)
Box 126, 534 Front Street
Draper, North Carolina

RITA JAY HALL (Sissy) **1751-J**
(Mr. Charlie G. Hall and Mrs. Inez Moseley Hall)
Route 1, Box 240, Stoneville, North Carolina
Basketball 1, 2; Cheerleader 1, 2; Student Council 1, 2; Newspaper Staff 1; Annual Staff 1, 2, 3; Library Club 1; F.H.A. 1, 2, 4; Glee Club 1, 2; Public Speaking 1; Dramatics 3; Foreign Language Club 4; English Club 3.

VIRGINIA ALICE HANDY **Me. 5-4901**
(Mrs. Lorene Handy Finney)
203 West Virginia Avenue, Draper, North Carolina
English Club 3; Glee Club 2, 3, 4; F.T.A. Club 4; Photo Club 4.

SHIRLEY MAE HANKINS (Cheryle) **Me. 5-3012**
(Mr. Orion Hankins and Mrs. Hazel Craig Hankins)
504 W. Ridge Avenue, Draper, North Carolina
Glee Club 1; Tri-Hi-Y 1; Activities Club 2; English Club 3; Driver Training Club 3; Folk Dancing Club 3; D. E. Club 4; Health Club 4.

BOBBY RAY HARRIS **Me. 5-5232**
(Mr. A. R. Harris and Mrs. Clara Murphy Harris)
410 West Carolina Avenue, Draper, North Carolina
D. O. Club 4; English Club 3.

THOMAS GUERRANT HARRIS (Tommy) **437-R**
(Mr. Francis N. Harris and Mrs. Elizabeth Wariner Harris)
209 South Hamilton Street, Leaksville, N. C.
Student Council 1, 2, 4; Treasurer of Class 1; Folk Dance Club 1, 2; Football 1, 2, 3, 4; Basketball 1, 2, 3, 4; Monogram Club 1, 2, 3; Homeroom President 1; President of Class 2, 3; Youth Family Life Council 2, 4; Attended Boys' State 3; Tennis 3; Vice-President English Club 3; Varsity Club 3, 4; Boys' Athletic Association 3; Newspaper and Annual Staff 4; Honor Society 4; President of Class 4; Best Dressed.

BEULAH HAWKINS **407-W**
(Mr. George A. Hawkins and Mrs. Myrtle Harris Hawkins)
405 Chesnut Street, Spray, North Carolina
Homeroom Secretary 1; Homeroom Vice-President 3; Folk Dance Club 1, 2; Basketball 1, 2, 3, 4; Monogram Club 1, 2, 3, 4; Homeroom Secretary 4; Honor Society 4.

SHIRLEY ANN HILL **901-J**
(Mr. J. W. Kingsbury and Mrs. Kathleen Peeler Kingsbury)
300 Primitive Street, Leaksville, North Carolina
D. E. Club 4; Curry High School 2, 3, Greensboro; Central High School 1, Greensboro; Glee Club 1, 2.

JOHN W. HODGES **309-J**
(Mr. Charlie Hodges and Mrs. Essie Ellington Hodges)
319 First Street, Oakland Heights
Leaksville, North Carolina
Football 1, 2, 3, 4; Basketball 2, 3; Baseball 3, 4; Folk Dance 1, 2; Annual Staff 3; Boys' Athletic Association 2, 3, 4; Varsity Club 1, 2, 3, 4; Glee Club 4.

FAYE ELIZABETH HOLLAND (Floss) **1167-W**
(Mr. G. W. Holland and Mrs. Madlyn Jefferson Holland)
315 Oakland Heights, Leaksville, North Carolina
Cheerleader 4; Annual Staff 3; Dramatics Club 4; Office Assistant 3, 4; F.H.A. 1; Marshall 3; Photo Club 4; Folk Dance Club 2; T.C.H. Club 4; English Club 3; Business Education Club 2, Journalism Club 1; Secretary of Youth Family Council 4; Prettiest.

FAYE SEARCY HOPKINS **Me. 5-4442**
(Mr. Joe Searcy and Mrs. Annie Pruitt Searcy)
511 South Merriman Street, Draper, North Carolina
Glee Club 1, 2, 3, 4.

GRACIE ANNETTE HOPKINS **Me. 5-4302**
(Mr. Raymond Hopkins and Mrs. Edna Dodson Hopkins)
144 South Lake Street, Draper, North Carolina
F.H.A. 1; Glee Club 1, 2; Tri-Hi-Y 2; Homeroom President 3; Homeroom Vice-President 1; Honor Society 4; Youth Family Life Council 2; Driver's Training 4; Intramural Basketball 1, 2, 4.

MERITA ANN HOPKINS (Rita)
(Mr. Charlie Hopkins and Mrs. Ethel Hylton Hopkins)
Box 695, Draper, North Carolina
Basketball 1, 2, 3, 4, Co-Captain 2; Glee Club 1, 2; Monogram Club 1, 2; Student Council 1, 2, 4; Secretary-Treasurer Sophomore Class; Varsity Club 3, 4; Honor Society 3, 4; F.H.A. Vice-President 3, President 4; Foreign Language Club Vice-President 4; Treasurer Senior Class; Girls' Athletic Association 3; Best All Round.

KENNETEH RAY HOUCHINS (Tootsie) **310-J**
(Mrs. Allie Matthews Houchins)
317 Glovenia Street, Leaksville, North Carolina
President Homeroom 1; Science Club 1; Football 1, 2; Baseball 3, 4; Boys' Athletic Association 1, 2, 3, 4; English Club 3; Monogram Club 1, 2; Varsity Club 3, 4; Sports Reporter 4; Future Teachers Club 4; Intramural Baseball and Basketball 1, 2; Music Club 3.

FLORETTA HOWELL
(Mrs. Poca Light Howell)
Route 1, Box 17, Cascade, Virginia
Folk Dancing 1, 2; Supervised Study 3, 4; English Club 3.

PHILIP WARREN HOWELL **940-J**
(Mrs. Marion Adkins Howell)
75 Prospect Avenue, Leaksville, North Carolina
Science Club 1; D. E. Club 3; D. O. Club 4.

NITA ROSLYN HOWELL (Roz) **Me. 5-6753**
(Mr. Harry D. Howell and Mrs. Carrie Johnston Howell)
212 West Meadow Road, Draper, North Carolina
Glee Club 1, 2, 4.

JACQUELINE HOWLETT
(Mr. James T. Howlett and Mrs. Victoria Stoneman Howlett)
High Street, Ext., Route 1
Draper, North Carolina
F.H.A. 1, 2; Tri-Hi-Y 1; English Club 3; F.T.A. 4; Foreign Language Club 4; Supervised Study 3.

BENJAMIN MIRIAM HUFF (Huff) **786-M**
(Mr. Minoe M. Huff and Mrs. Evelyn King Huff)
304 Martin Street, Leaksville, North Carolina
Band 1, 2, 3, 4; Folk Dancing Club 1, 2; Dramatics Club 1, 2; T.C.H. Club 4; Future Teachers of America 4; Foreign Language Club 4; English Club 3; Driver Training 3; Business Education Club 2.

SENIOR DIRECTORY

ELMO DOUGLAS HUNDLEY (Pete) **933-W**
(Mr. Jesse James Hundley and Mrs. Rivers Holt Hundley)
Box 102, Leaksville, North Carolina
Sophomore 2, Vocational.

JACKIE RAY HUNDLEY **4702**
(Mr. and Mrs. J. C. Hundley, Guardian)
405 South Fieldcrest, Draper, North Carolina
Glee Club 1; Hi-Y 1, 2, 4; Bus Driver 2, 3, 4; Intramural Basketball 2; Junior Marshall 3; English Club 3; Dramatics Club 4; President Foreign Language Club 4; Folk Dancing 1, 2; Supervised Study 2, 3; Photo Club 4; Student Council 4; Wittiest.

KEITH RANDALL HUNDLEY (Tuffy) **1066-W**
(Mr. Otis Hundley and Mrs. Girtha Hundley)
701 Moir Street, Leaksville, North Carolina
Study Club 1; Football 2, 3, 4; Monogram Club 2, 3, 4; Homeroom President 2; Boys' Athletic Association 2; President Junior Class 3; Junior Marshall 3; Annual Staff 3, 4; Student Council 2, 3, 4; President 4; Newspaper Staff 4; Hi-Y 3, 4; Parliamentarian 4; Basketball Manager 4; Best All Round; Best Personality.

MILDRED ANN JARRELL **135-W**
(Mrs. Annie Mae Patterson Jarrell)
220 Boone Road, Leaksville, North Carolina
Career Club 1; Folk Dance 2, 3; Photo Club 4; Glee Club 2; English Club 3.

CECIL DAVID JEFFRIES **1745-M**
(Mr. Thomas Jeffries and Mrs. Minnie Ratliff Jeffries)
Rt. 1, Leaksville, North Carolina
Science Club 1, 2; Folk Dancing 1, 2; Supervised Study 1, 2, 3; English Club Vice-President 3; Photo Club 4; Journalism 4.

BOBBY JONES **Mdw. 5-3213**
(Mr. Jesse L. Jones and Mrs. Fuchsia E. Calahan Jones)
Rt. 1, Draper, North Carolina
Monogram Club 1, 2; Varsity Club 3, 4; Football 1, 2, 3, 4; Baseball 3, 4; Basketball Manager 2; Glee Club 1, 2; English Club 3.

NORMA JONES (Sissy) **1813-R**
(Mr. Charlie E. Thompson and Mrs Gracie Seal Thompson)
Rt. 2, Box 107, Leaksville, North Carolina
Folk Dancing 1; Monogram 1, 2, 3; Varsity Club 4; Basketball 1, 2, 3, 4; Treasurer Homeroom 2; Girls' Athletic Association 2; English Club 3; President Homeroom 4; Library Assistant 2, 3; Most Athletic.

PATRICIA JOY JONES (Pat, Irish) **1191-J**
(Mr. D. Ross Jones and Mrs. Martha Suttliff Jones)
307 Hodges Street, Spray, North Carolina
F.H.A. 1; Glee Club 1; Basketball 2, 3; Monogram Club 3.

BETTY FRANCES JOYCE **953-J**
(Mr. Thomas Joyce and Mrs. Grace Fulp Joyce)
Business Education Club 2; Folk Dance Club 1, 2; Bible Club 1; Career Club 1, Secretary; Girls' Athletic Association 2; Intramural Softball, Volley Ball, and Basketball 2; F.H.A. 1, 2; English Club 3; Science Club 1; Chairman of Food and Dish Committee for Junior-Senior

DOROTHY KASTEN (Dot) **554-J**
(Mr. Roy J. Kasten and Mrs. Dola Kallam Kasten)
16 Caleb Street, Spray, North Carolina
Miss Popularity 1; F.H.A. 1; Glee Club 1, 2; Folk Dance Club 1, 2; Intramural Basketball 1, 2, 3, 4, Captain of Team 3, Volley Ball 2; Dramatics Club 3, 4; Cheerleader 1, 2, 3, 4; Driver Training 3; Homeroom Vice-President 4.

ELIZABETH SALMONS KING (Libby) **597-M**
(Mrs. E. B. Bessie Salmons King)
215 Monroe Street, Leaksville, North Carolina
Science Club 1; Glee Club 1, 2, 3, 4; Folk Dance Club 2; Music Club 2, 4; Future Teachers Club 4; English Club 3; Girls' Athletic Association 2; Assistant Accompanist for Glee Club 4; Dramatics Club 4; Intramural Basketball 1, 2, 3; Girls' Softball 1; Dancing Club 2, 3; Library Assistant 3; Flower Committee for Junior-Senior.

GEORGE WILLIAM KRANTZ, JR. (Billy) **368**
(Mr. George W. Krantz and Mrs. Bessie Roach Krantz)
Box 725, Boulevard Street
Leaksville, North Carolina
Supervised Study 1, 2, 3, 4; Glee Club 4; English Club 3; Science Club 2; 4-H Club 1; Library Science 4.

BARBARA HAYDEN LaMAR **530**
(Mr. James B. LaMar and Mrs. Mary Lily Hayden LaMar)
Over Look Avenue, Leaksville, North Carolina
Class Secretary 1; Class Vice-President 2; Class Treasurer 3; Band 1, 2; Music Club 1; Dramatics Club 2, 3, 4, Secretary 4; National Honor Society 3, 4, Secretary 4; Youth Family Life Council 2, 3, 4, President 3; English Club President 3; Driver Training 4; Public Speaking 4; Newspaper Staff 3, 4, Co-Editor 4; Christmas Essay Winner 3; D.A.R. Good Citizen 4; Student Council 4; Best Citizen 4; Most Dependable 4.

GENE LAND
213 Park Avenue, Spray, North Carolina
Art Club 1; Hobby Club 1; Folk Dance Club 2; Hi-Y 2, 3.

SHIRLEY MARIE LAND
(Mr. Raymond Land and Mrs. Maggie Pearman Land)
Folk Dancing Club 1, 2; Study Hall 3; National Honor Society 4; Driver Education 3; Senior Scholastic Award 3; Clarion 4; English Club 3.

MONNIE MAXINE LANDRETH (Mac) **1759-R**
(Mr. W. C. Landreth and Mrs. Ann Hopkins Landreth)
Route 2, Box 348, Leaksville, North Carolina
Art Club 1; Folk Dance Club 1; Glee Club 2; President of English Club 3; Invitation Committee Junior-Senior 3; National Honor Society 4; Driver Training 4; Annual Staff 4, Statistician and Secretary.

WILLIAM HERBERT LEWIS, JR.
(Mr. Willami Herbert Lewis and Mrs. Evelyn Gourley Lewis)
Cascade, Virginia
Band 1, 2, 3, 4, Vice-President 3, President 4; Hi-Y 2; Youth Family Life Council 2; Honor Society 4; Tar Heel Boys' State 3; T.C.H. Treasurer 4; Homeroom Treasurer 4; Annual Staff 4; Foreign Language Club 4; English Club 3; Most Musical.

MERCIA JANE LIGHT **1205-M**
(Mr. Roy P. Light and Mrs. Addie Barker Light)
282 Decatur Street, Spray, North Carolina
F.H.A. Club 1.

JAMES ARTHUR MARTIN, JR. (Jimmy)
(Mr. James A. Martin and Mrs. Mary Henley Martin)
Route 1, Box 622, Leaksville, North Carolina
Glee Club 1; Basketball 3; Football 4; Future Teachers Club 4; Monogram Club 4; Boys' Athletic Association 3; Bus Driver 4; Science Club 1.

RAY MASON
(Mr. Thomas Mason and Mrs. Mary Woods Mason)
Route 1, South Fieldcrest
Draper, North Carolina
Junior-Senior Photo Club 4; Assistant Bus Driver 3; Bus Driver 4; English Club 3; Glee Club 1, 2; Baseball Mgr. 4; Monogram Club 4.

KENNETH GAULDIN McCRAY (Mac) **Me. 56703**
(Mr. R. P. McCray)
400 West Meadow Road, Draper, North Carolina
Basketball 1, 2, 3, 4; Football 2, 3, 4; Baseball 3, 4; Intramural Basketball and Baseball 3, 4; Hi-Y 1, 2, Treasurer 1; Monogram Club 1, 2; Varsity Club 3, 4, Vice-President 4; English Club President 3; Boys' Athletic Association 3, 4; Dramatics Club President 3; Homeroom Vice-President 4; Most Athletic.

SENIOR DIRECTORY

JAMES LEONARD McCULLOUCH (Monk) 945-M
(Mr. Morale D. McCullouch and Mrs. Helen Rich McCullouch)
1 Overlook Avenue, Leaksville, North Carolina
English Club 3; Study Hall 2, 4; Science Club 1; Vocational School 2, 3, 4.

SALLY MARICIA McCULLOUCH
(Mr. Bill B. McCullouch and Mrs. Bessie Baliles McCullouch)
413 Fieldcrest Street, Draper, North Carolina
Glee Club 1, 2; Monogram Club 1, 2; Basketball 1, 2, 3, 4; Varsity Club 3, 4; F.H.A. 3, 4; Vice-President Homeroom 3; Treasurer of English Club 3; Girls' Athletic Association 3, 4; Office Assistant 3; Foreign Language Club 4; Secretary-Treasurer Homeroom 4.

ERCELLA McDANIEL
(Mr. James C. McDaniel and Mrs. Luzina Porter McDaniel)
217 West Carolina Avenue, Draper, North Carolina
F.H.A. 1, 2; Tri-Hi-Y 2; Future Teachers' Club 4; English Club 3; Foreign Language Club 4; Supervised Study Club 3.

JAMES BENJAMIN McGUIRE
(Mr. Walter B. McGuire and Mrs. Callie Christley McGuire)
Box 348 L, Route 2, Leaksville, North Carolina
Intramural Softball 2; Hobby Club 2.

NANCY B. McGUIRE
(Mr. Walter B. McGuire and Mrs. Callie Christley McGuire)
Box 348 L, Route 2, Leaksville, North Carolina
Art Class 1; Folk Dancing 2; Study Club 3, 4; Career Club 2; English Club 3; Driver Training 3.

BETTY JEAN MEEKS 1100-M
(Mrs. Pauline Nelson Meeks)
106 Clarkway Drive, Spray, North Carolina
Folk Dancing 1, 2, 3; English Club 3; Driving Training 4.

PRENTICE CAROL MOORE 1079-M
(Mr. R. N. Moore and Mrs. Avril Griffin McBride)
109 West Ewell Street, Spray, North Carolina
Dramatics 1; Band 2, 3; Business 2; Study 4.

KATHRYN MOORE (Kat)
(Mr. Lilburn Moore and Mrs. Bessie Roach Moore)
25 Morgan Street, Spray, North Carolina
Art Club 1; Folk Dance Club 2; Glee Club 3, 4.

ESSRIN WARREN MORRIS
(Mrs. James W. Morris)
413 West Virginia Avenue, Draper, North Carolina
Band 1, 2; Bus Driver 4; Glee Club 1; Library Science 2; Intramural Sports 2; Hi-Y 1; Golf 3, 4; English Club 3; Foreign Language Club 4; Office Assistant 4; Sports Editor for Clarion 4; Football 3; Supervised Study 2, 3; Folk Dancing 1, 2.

JAMES LIVINGSTON NEWMAN (Jimmy) 767-R
(Mr. Troy S. Newman and Mrs. Odell D. Newman)
Pine Avenue, Leaksville, North Carolina
Art Club 1; Folk Dance Club 1, 2; Newspaper Club 4; National Honor Society 3, 4; Future Teacher of America 4; Football 4; Homeroom Vice-President 2; Homeroom Treasurer 1.

PATRICIA ANNETTE NEWMAN (Pat) 936
(Mr. Miller C. Newman and Mrs. Ruth Travis Newman)
Box 581, Leaksville, North Carolina
Music Club 1, 2, 4, Secretary 4; Varsity Club 4, Secretary 4; Basketball 2, 3, 4; Softball 2; Spanish Club 4; Glee Club 1, 2, 4; Most Musical.

CARVEL NICHOLS (Nick) 95-M
(Mr. E. M. Nichols and Mrs. Grace Crews Nichols)
58 West Avenue, Leaksville, North Carolina
Varsity Club 2, 3, 4, Treasurer 4; Basketball 2, 3, 4; Science Club 1; Hi-Y 2; Vocational 2, 3, 4.

FRANCES BENNET NOOE 461-R
(Mr. Bennet Nooe and Mrs. Mattie Dillion Nooe)
305 Highland Drive, Leaksville, North Carolina
Folk Dance Club 1; Dramatics 2, 3, 4; Public Speaking 2, 3, 4; English Club 3; Driver Training 3; Library Asistant 3, 4; Newspaper Staff Feature Editor 3; Delegate to Girls' State 3; Student Council 4; National Honor Society 4; Future Teachers of America 4; Annual Staff Editor 4.

ELMA FRANCES ODELL 676-J
(Mr. Elroy Odell and Mrs. Bessie Keaton Odell)
Box 413, Spray, North Carolina
F.H.A. 1, 2; D. E. Club 3; Tri-Hi-Y 3, 4; Girls' Athletic Association 1; Softball 1, 2; Library Assistant 4.

SHIRLEY GRAY OVERBY
(Mr. Mack Overby and Mrs. Carrie Holly Overby)
115 West Delaware Avenue
Library Assistant 2; English Club 3; Supervised Study 1, 3.

DEROTHIA FAYE PAGE Me. 56331
(Mr. John William Page and Mrs. Ethel Gammon Page)
405 Maryland Avenue, Ext.,
Draper, North Carolina
F.H.A. 1, 2, 3, 4; English Club 3; Glee Club 2, 3, 4; Photo Club 4.

KENNETH RAY PATTERSON (Termite) 1062-W
(Mr. Harry S. Patterson and Mrs. Gwendolyn Owen Patterson)
P. O. Box 125, Leaksville, North Carolina
Science Club 1; Activity Band 2; Band 2, 3, 4; Public Speaking 3; Dramatics 3; Debating 3; English Club 3; President of T.C.H. Club 4; Vice-President of Tri-City High School Band 4; National Honor Society 4; Won God and Country Award 4; Art Staff for Annual 4; Office Assistant 4; Foreign Language Club 4; Most Artistic.

FAY RUTH PENDLETON 412-M
(Mr. Leonard Pendleton and Mrs. Virginia Williams Pendleton)
139 W. Church Street, Leaksville, North Carolina
Band 1, 2; Dramatics 1; Folk Dance 2.

PEGGY ELEANOR PERCIVAL (Peggy) 852-M
(Mr. Spencer M. Percival and Mrs. Genevieve Wilson Percival)
Meadow Greens, Spray, North Carolina
French Club 3; Latin Club 1, 2; Pep Club 1; Dramatics Club 4; Driver Training 3; French Awards 3.

SARA ESTER PICKELSIMER (Pickle) 893-J
(Mrs. Ida Jones Pickelsimer)
321 Moir Street, Leaksville, North Carolina
Music Club 1, 4; Glee Club 2, 3, Treasurer 3; English Club 3; Driving Training 4; Homeroom Parliamentarian 4.

PATRICIA ANN PRATT (Annie) 356-J
(Mr. Clyde Pratt and Mrs. Sue Cox Pratt)
506 Bridge Street, Leaksville, North Carolina
F.H.A. 1, 2, 3, 4, Officer 1, 2, 4; Future Teachers of America 4, Officer 4; Homeroom Officer 1, 2, 3; English Club President 3; National Honor Society 4; Folk Dance Club 1; Family Life Council 2.

CHARLOTTE ANN PULLIAM 1273-R
(Mr. Thomas Pulliam and Mrs. Janie Gilley Pulliam)
515 Monroe Street, Leaksville, North Carolina
Folk Dance Club 1, 2; English Club 3; Supervised Study Club 3; Photo Club 4.

PATRICIA GAIL PULLIAM (Puddin) Me. 5-6674
(Mr. Charlie G. Pulliam and Mrs. Fannie Earles Pulliam)
320 Meadow Road, Draper, North Carolina
F.H.A. 1; Tri-Hi-Y 2; Basketball 1, 2; Monogram 2; Secretary-Treasurer Homeroom 3; English Club 3; Dramatics 4; Music Club 4, Vice-President 4; Glee Club 1, 2, 3, 4; Youth Family Life Council 4.

SENIOR DIRECTORY

JOHNNY WILLIAM PULLIAM **9-J**
(Mr. Jack Pulliam and Mrs. Mattie Harris Pulliam)
26 Morgan Street, Spray, North Carolina
Hi-Y Club 3, 4, Treasurer 3.

MARY LOU PYRTLE **971-M**
(Mr. Jesse D. Pyrtle and Mrs. Bessie Coffer Pyrtle)
214 West Avenue, Leaksville, North Carolina
Glee Club 1, 2, 3; Folk Dance Club 1, 2; Journalism Club 1; Newspaper Reporter 1; Class Secretary 2; Homeroom Secretary 2; National Honor Society 3, 4, Vice-President 4; English Club President 3; Dramatics 3, 4.

LEWIS RATLIFF
(Mr. John A. Ratliff and Mrs. Ida Bryant Ratliff)
409 Gorden Street, Spray, North Carolina
Art Club 1; Hobby Club 1; Folk Dance 2; Hi-Y 2, 3; D. O. Club 3, 4.

JEAN RAWLINS **507-M**
(Mr. Maurice Rawlins and Mrs. Lily Eanes Rawlins)
414 North Hamilton Street,
Leaksville, North Carolina
F.H.A. 1, 2; Dramatics 2, 4; Annual Staff 3; Girls' Athletic Association 1, 2; Glee Club 4; Intramural Basketball 1; Intramural Softball 1; Intramural Volley Ball 2; Driver Training 3; Folk Dancing 1, 2; Science Club 2; English Club 3; Decorating Committee for Junior-Senior 3; Wittiest.

WILLIAM DAVID REECE (Bill) **567-R**
(Mr. Luther V. Reece and Mrs. Ethel Frances Lemons Reece)
719 River Road, Draper, North Carolina
Basketball 2, 4; Monogram Club 2; Varsity Club 3, 4; Football 2, 3, 4; Baseball 3, 4; Vice-President Homeroom 4; Glee Club 1; Intramural Baseball 1.

NANCY ALMA REESER **801**
(Dr. A. W. Reeser and Mrs. Mary Vickray Reeser)
Leaksville, North Carolina
Science Club 1; Homeroom Officer 1; Dramatics 2, 3, 4; Public Speaking 2, 3; Music Club 2, 4; Reporter for Clarion Staff 3; Annual Staff 4; Cheerleader 4; Junior Marshall 3; Office Assistant 4; English Club 3; Future Tecahers of America 4; T.C.H. Club 4; Cheerleading Club 4; Best Dressed.

HAL KENT ROBERTSON **1151-J**
(Mr. C. T. Robertson and Mrs. Sunshine Fagge Robertson)
248 Hodges Street, Spray, North Carolina
Science Club 1; Hi-Y Club 2; Homeroom Secretary 2; English Club 3; D. O. 3, 4; Intramural Basketball and Baseball 1, 2.

LONNIE O'NEAL RODGERS
(Mr. Elmer T. Rodgers and Mrs. Nannie Hall Rodgers)
Route 2, Box 232, Leaksville, North Carolina
Hi-Y 2; English Club 3; D. O. Club 3, 4, Vice-President 4.

DORIS NAOMI RUTLEDGE **332-M**
(Mr. Edward Rutledge and Mrs. Naomi Bennett Rutledge)
4 Caleb Street, Spray, North Carolina
Glee Club 2; D. E. Club 3; Tri-Hi-Y 3, 4; Folk Dance Club 1, 2; Girls' Athletic Association 1; Driver Training 3; Softball 1, 2; Library Assistant 4; English Club 3.

KENNETH CARSON SAMUELS (Sam) **4831**
(Mrs. J. E. Samuels)
121 Cascade Avenue, Draper, North Carolina
Basketball 1, 2, 3, 4; Monogram Club 1, 2; Hi-Y 1, 2, Treasurer 2; Varsity Club 3, 4; Dramatics Club 4; Boys' Athletic Association 3; English Club Vice-President 3; Homeroom President 4; Intramural Basketball 1, 2; Intramural Baseball 2; Golf Team 3, 4.

GEORGE DALTON SCOTT **1045-J**
(Mr. Gene Eldee Scott and Mrs. Letetia J. Scott)
Leaksville, North Carolina
Science Club 1; Vocational School 2, 3, 4.

ROY ALLEN SEARCY (Baby) **Me. 5-3354**
(Mr. John P. Searcy and Mrs. Lessie Jones Searcy)
232 Front Street, Draper, North Carolina
Homeroom President 1; Hi-Y 2; President Sophomore Class 2; Chief Marshall 3; Homeroom President 3; Vice-President Junior Class 3; Delegate to Boys' State 3; Tennis and Golf 3; English Club President 3; Student Council 4; Co-President Future Teachers of America 4; Vice-President Senior Class 4; Office Assistant 4; Football 1, 2, 3, 4, Co-Captain 4; Basketball Team 1, 2, 3, 4, Co-Captain 2; Monogram Club 1, 2; Varsity Club 3, 4; Homeroom President 4; Most Athletic; Most Popular.

KAY FRANCES SHELTON **Md. 5-6463**
(Mr. Lem Shelton and Mrs. Lessie Pratt Shelton)
415 West Meadow Road, Draper, North Carolina
Basketball 1; F.H.A. 1; Glee Club 1, 2, 3, 4; Tri-Hi-Y Secretary 2; Folk Dance 1, 2; English Club Vice-President 3; Homeroom President 3; Steering Committee Junior-Senior 3; Girls' State 3; National Honor Society 4; Foreign Language Club 4; Newspaper Club 4; Journalism 4; Secretary Senior Class 4; Secretary Glee Club 2, 3, 4; Most Considerate.

SHIRLEY ANN HAWKINS SHELTON **1038-W**
(Mr. W. C. Shelton and Mrs. Ila Hawkins Shelton)
9 Spring Street, Spray, North Carolina
Homeroom Parliamentarian 1; Hobby Club 1; Intramural Basketball 3; English Club Secretary 3; Driver Training 4; Supervised Study 2, 3, 4; Folk Dance Club 2.

CLARENCE SHOCKLEY (Pete) **233-M**
(Mr. Eugene Shockley and Mrs. Iva Bowman Shockley)
Washburn Avenue, Spray, North Carolina
Football 1, 2, 3; Hi-Y 2, 3; Science Club 1, 2; Folk Dance Club 1; Monogram Club 1, 2; English Club Parliamentarian 3; D. E. Club Treasurer, Member of State Nominative Committee 4.

WALTER THURMAN SHORTER, JR.
(Mr. Walter T. Shorter and Mrs. Maxine DeHart Shorter)
Route 2, Box 341 A,
Leaksville, North Carolina

SHIRLEY ANNE SHROPSHIRE **1316-M**
(Mr. Roy Shropshire and Mrs. Mamie Gravely Shropshire)
Glenn Street, Leaksville, North Carolina
Folk Dance 1, 2; Girls' Athletic Association 1, 2; Driving Training 4.

HELEN LOUISE SMART
(Mr. Walter F. Smart and Mrs. Ruth Hensley Smart)
North Main Street, Ext.,
Draper, North Carolina
Glee Club 1, 2, 3, 4; F.H.A. 1; National Honor Society 3, 4; Tar Heel Girls' State 3; Student Council Secretary 4; Future Teachers of America Historian 4; Homeroom President 4; Youth Family Life Council 3, 4, Treasurer 4; Parliamentarian of English Club 3; Senior Scholastic Social Studies Award 3; Most Likely to Succeed.

BETTY LOU SMITH
(Mr. Ernest Gilmer Smith and Mrs. Beatrice Dent Smith)
Route 2, Box 776, Leaksville, North Carolina
Folk Dancing Club 1, 2; English Club 3; Driver Education 3; Photo Club 4; Good Health Club 4.

JAMES NORMAN STEPHENS **406-M**
(Mr. Norman Thomas Stephens and Mrs. Swannie Murray Stephens)
325 Hollingsworth Street
Leaksville, North Carolina
Honor Society 4; Office Assistant 4; English Club 3; Most Dependable; Most Studious.

MARTHA DELANO STEWART **Me. 5-4464**
(Mr. William H. Stewart and Mrs. Lillie Chambers Stewart)
501 South Merriman Street
Draper, North Carolina
Glee Club 1, 2, 3.

SENIOR DIRECTORY

NANCY CAROL STOVALL (Red)
(Mr. Tom Stovall and Mrs. Carrie Stovall)
Box 501, Summit Road, Spray, North Carolina
Folk Dance Club 1, 2; Future Homemakers of America 1, 2; Business Education Club 2; Intramural Volley Ball 2; Driver Training 3; Library Assistant 4.

ARLETTA VERLENE STOWE **736-J**
(Mr. T. Elisha Stowe and Mrs. Beatrice Fulcher Stowe)
6 Flynn Street, Spray, North Carolina
Homeroom President 1; Folk Dance Club 1, 2; D. E. Club 3, 4, Reporter 4; Public Speaking 4; Newspaper Club 4; Honor Society 4.

EVELYN JACQUELINE STOWE (Jackie) **1190-M**
(Mr. Howard Stowe and Mrs. Estelle Doss Stowe)
315 Circle Drive, Spray, North Carolina
Art Club 1; Folk Dance Club 2, 3; Glee Club 3, 4; Future Teachers of America 4; Photo Club 4; English Club 3; Driver Training 4.

SHIRLEY MAE THOMPSON **823-J**
(Mr. C. C. Thompson and Mrs. Cora Edwards Thompson)
211 Ewell Street, Spray, North Carolina
Home Economics Club 1; Girls' Athletic Association 2; English Club 3.

RUTH ELIZABETH TRENT (Libby) **935-M**
(Mr. B. J. Trent and Mrs. Ruth Snead Trent)
1002 W. Washington Street,
Leaksville, North Carolina
Folk Dance 1, 2; Homeroom Officer 2; English Club Secretary 3; Newspaper Staff, Make-up Editor 3; Music Club 3, 4; Delegate to Girls' State 3; Dramatics 4; Public Speaking 4; Annual Staff Business Manager 4; Office Assistant 4; Youth Family Life Council 3, 4.

BOBBY JAMES TUGGLE (Tug) **1700-R**
(Mr. Jarrett Stanley Tuggle)
Route 1, Leaksville, North Carolina
President of Machine Shop 4; Football 2, 3, 4; Basketball 3; Art Club 2; Boys' Athletic Association 1, 2, 3, 4; Science Club 1; Folk Dance Club 2; Bus Driver 2, 3, 4.

CARL JOE TYNER **140**
(Dr. Carl V. Tyner and Mrs. Charlotte Browl Tyner)
205 Patrick Street, Leaksville, North Carolina
Monogram Club 2; Varsity Club 3, 4; Band 1, 2, 3; Football 2, 3; Basketball 2, 3, 4; Photo Club President 4; Student Council 4; Newspaper Staff 4; Annual Staff 4; Science Club 1; Hi-Y 4; English Club Treasurer 3.

GEORGE KENNETH VASS (Cotton) **Me. 5-5582**
(Mr. George M. Vass and Mrs. Lucille Durham Vass)
204 South Avenue, Draper, North Carolina
Hi-Y Club 3, 4; English Club 3; Assistant Bus Driver 3, 4; Vocational School 2, 3; Annual Staff 4.

DAVID LEE WADE **Me. 5-6704**
(Mr. Russell L. Wade and Mrs. Evelyn Adkins Wade)
328 West Meadow Drive
Draper, North Carolina
Glee Club 1, 2; Folk Dancing 2; Foreign Language Club 4.

JAMES ELWOOD WALKER (El) **Me. 5-6324**
(Mr. Adolphus M. Walker and Mrs. Hattie Griffith Walker)
423 Maryland Avenue, Draper, North Carolina
Glee Club 1, 2, 4; Basketball 1, 2, 3; Monogram 1, 2; Football Manager 1; Student Council 1, 2, 4; Freshman Class Vice-President 1; Hi-Y President 2; Boys' Athletic Association 3; Sophomore Class Vice-President 2; Homeroom President 2; Varsity Club 3, 4; National Honor Society 3, 4, President 4; Tar Heel Boys' State 3; English Club Vice-President 3; Annual Staff 4; Music Club 4; Foreign Language Club 4; Future Teachers Club Treasurer 4; Youth Family Life Council 2; American Legion Essay Contest, Second Place 3; Most Likely to Succeed; Best Citizen.

CURTIS LEON WALKER (Leon) **711-R**
(Mr. D. C. Walker and Mrs. Blanche Loftis Walker)
35 Hill Street, Leaksville, North Carolina
Varsity Club 2, 3, 4; Science Club 1; Hi-Y 2; Basketball Team 1, 2, 3, 4; Vocational School 2, 3; Treasurer Homeroom 1; Vice-President Homeroom 4; Vice-President English Club 3; Study Hall 3; Bus Driver 4.

RALPH O'NEIL WALKER (Baldy) **Me. 5-3492**
(Mr. J. Thomas Walker and Mrs. Mae Massey Walker)
501 West Fieldcrest Road
Draper, North Carolina
Library Assistant 1, 2; Intramural Basketball 1, 2; Varsity Golf Team 3, 4; Bus Driver 4; Assistant Bus Driver 3; Foreign Language Club 4; Annual Staff 4; Social Chairman Homeroom 4.

JESSE WILMER WASHBURN **870-W**
(Mr. J. W. Washburn and Mrs. Belle Curry Washburn)
31 Carrol Street, Spray, North Carolina
Hobby Club 1; Vocational School 2, 3; Treasurer of English Club 3; D. E. Club 4.

DONALD RAY WILLIAMS
(Mr. R. K. Williams and Mrs. Faire Bateman Williams)
412 West Ridge Avenue, Draper, North Carolina
Basketball 1, 2, 3, 4; Monogram Club 2, 3; Boys' Athletic Association 3.

BARBARA JEAN WILSON (Bob)
(Mr. Percy Wilson and Mrs. Sarah Smith Wilson)
527 7West Meadow Road, Draper, North Carolina
Library Assistant 2; Worked in Cafeteria 3.

GEORGE WOOD (Bud)
(Mr. W. K. Wood and Mrs. Virgie Rakes Wood)
Route 1, Early Avenue, Draper, North Carolina
Football 2, 3, 4; Monogram Club 2; English Club 3.

SHIRLEY JUANITA WRAY **1114-R**
(Mr. W. F. Wray and Mrs. Turcia Stegall Wray)
98 Prospect Avenue, Leaksville, North Carolina
Homeroom Secretary 1, 3; Band 1, 2, 3, 4; Folk Dancing 2, 3; T.C.H. Club 4; English Club 3; Girls' Softball 2, 3; Business Education Club 2; Food Committee for Junior-Senior 3.

JAMES CLIFTON WRIGHT (Jimmy) **1738-M**
(Mr. J. R. Wright and Mrs. Long Wright)
Ridgeway, Virginia, Route 3
Science Club 1; Football 1, 2; Monogram Club 1, 2; Hi-Y Club Vice-President 2; English Club Treasurer 3; Bus Driver 3, 4; President D. O. Club 4; Student Council 4; Vocational School 2, 3; Handsomest.

JUANITA YOUNG (Butch) **Me. 5-5592**
(Mr. Alex Young and Mrs. Elsie Dix Young)
205 Delaware Avenue, Draper, North Carolina
Activities Club 2; English Club 3; Driver Training 3; Library Assistant 4.

JUNIORS

"He argued that the principal duty which a parent owed to a child was to make him happy."

—Anthony Trollope

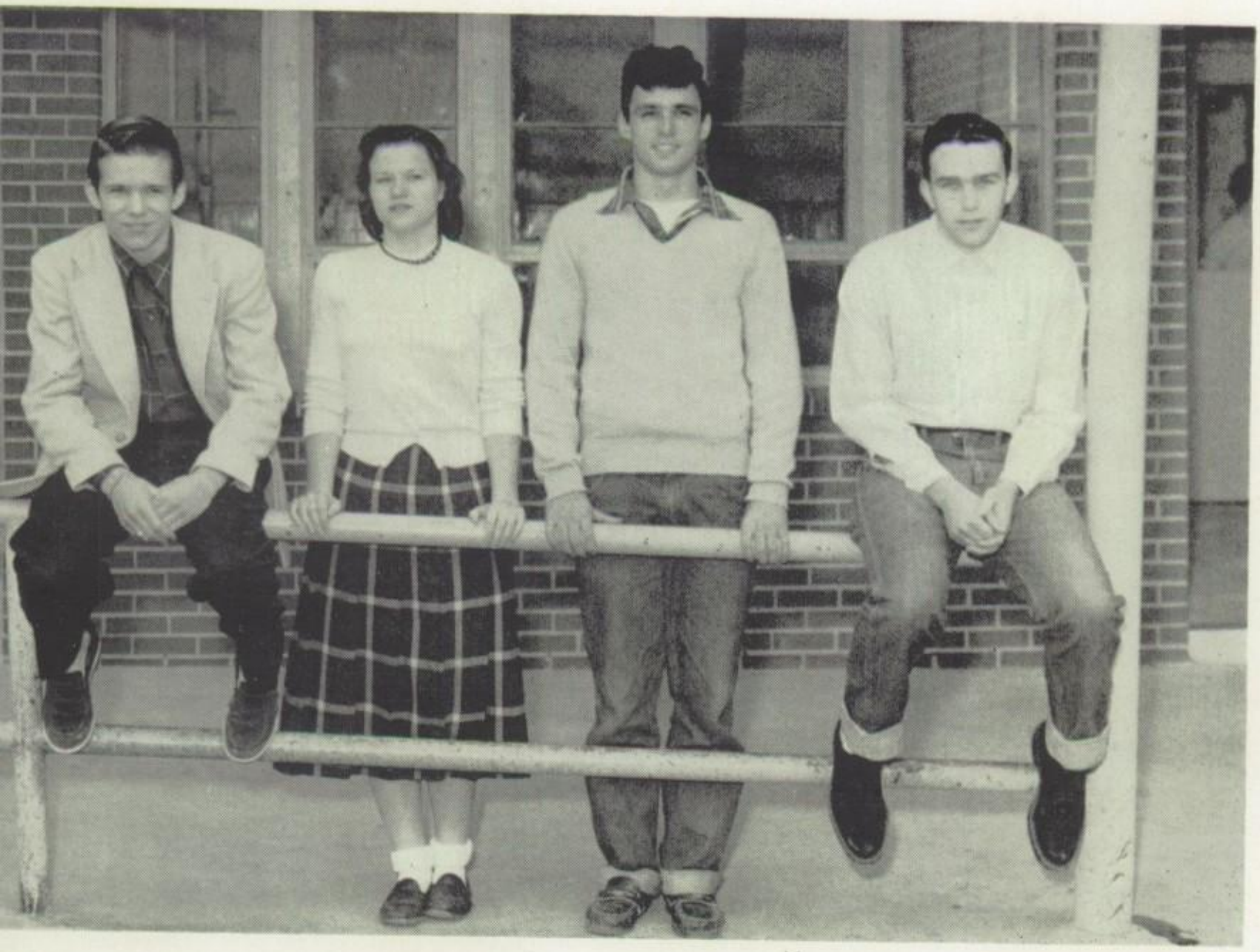

1955

Perry Powell
Treasurer

Rebecca Lawson
Secretary

Wayne Wilson
Vice-President

Donnie Warren
President

CLASS OF '55

Mary Edith Aaron

Polly Abernathy

Carol Barrow

Rossie Barrow

Jackie Adkins

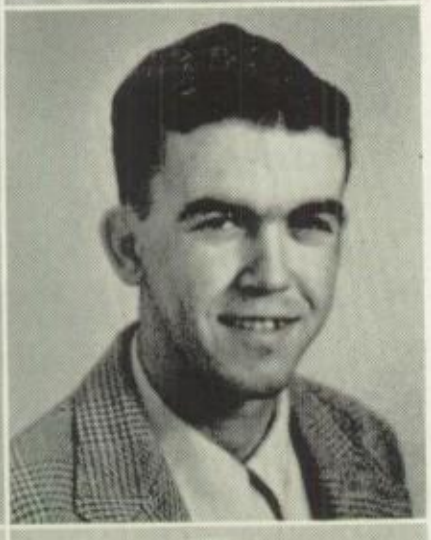

Maurice Adkins

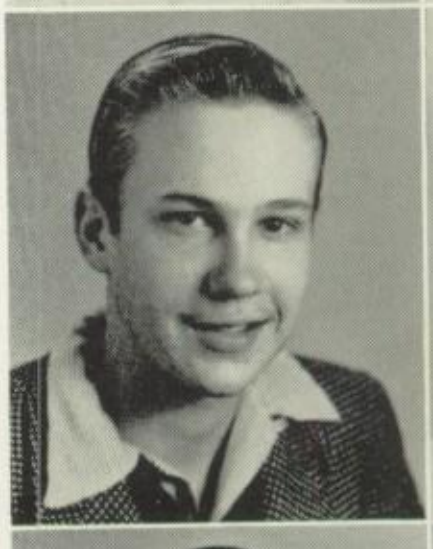

Billy Belcher

Lily Blackwell

Peggy Adkins

Mabel Alexander

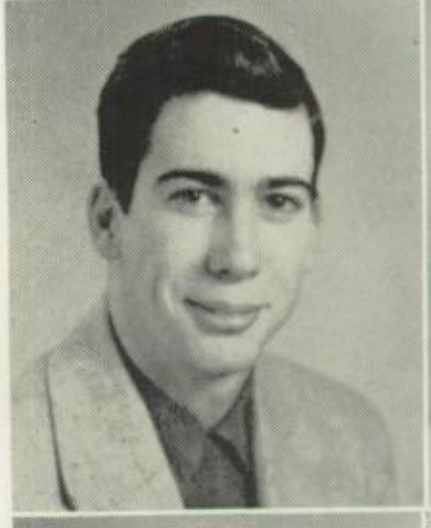

Vincent Blackwell

Ronald Bondurant

Eunice Baker

Fay Ball

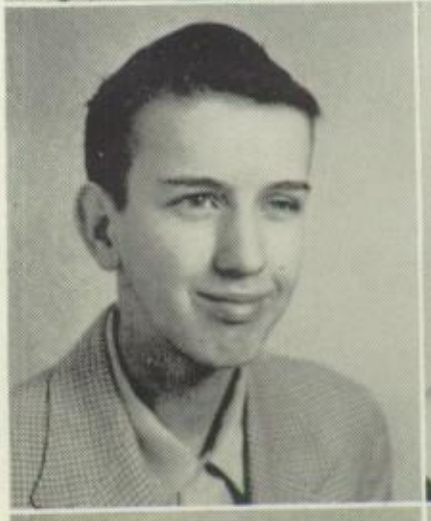

Eugene Booth

Josie Brammer

Iris Balser

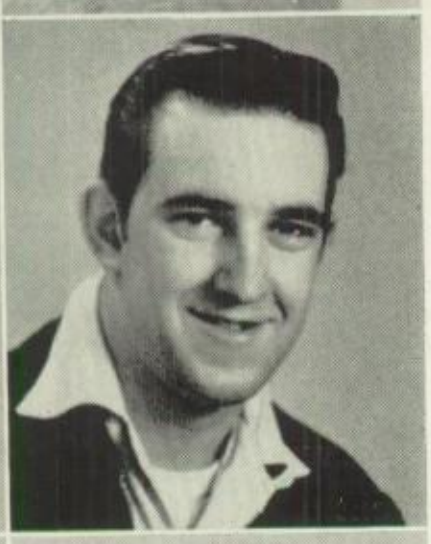

Jack Barker

Joe Brannock

James Bratton

Mattie Barker

Mildred Barker

Tommy Bridges

Camilla Brown

CLASS OF '55

Billy Buckner

Nancy Burkes

Margaret Coon

Philip Cox

Myrna Burnette

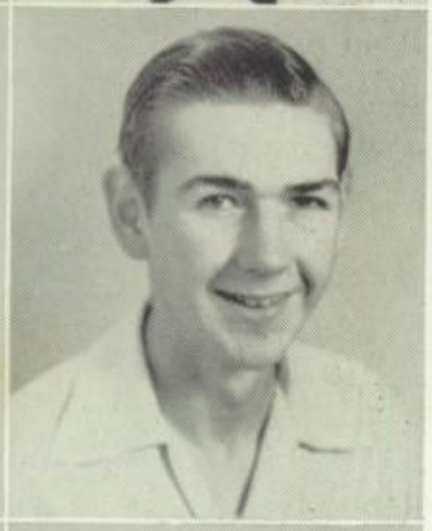

Billy Burroughs

Virginia Craig

Margaret Crane

George Butler

Leon Carter

Patsy Dalton

Charles Davis

Martha Carter

Rose Carter

Leon Dishmon

Faye Durham

Matthew Chaney

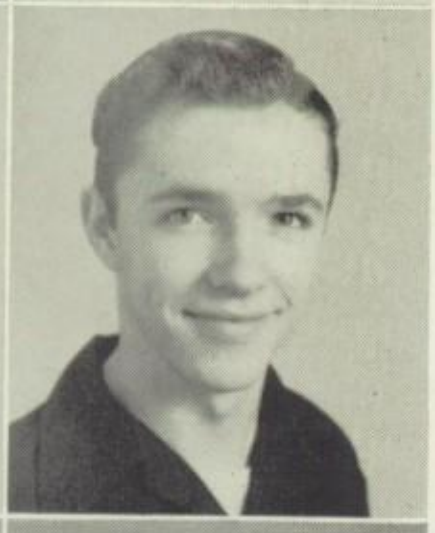

Hugh Chatham

Addie Dyer

Betty Dyer

Larry Cheek

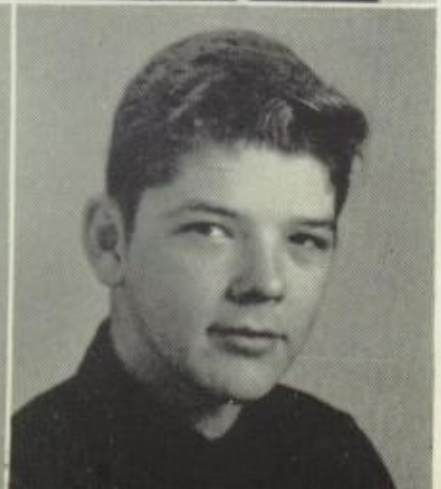

Robert Clark

Camilla Earles

Jimmy Emory

CLASS OF '55

Herbert Finney

Nadine Flinchum

Marlene Griffin

Jimmy Griffith

Billy Gallagher

Glenda Gallimore

Betty Grogan

John Grogan

Shelby Gallimore

Ralph Gardner

Harold Hailey

Iris Hall

Leon Gauldin

Ronnie Gerringer

Jessie Hall

Sadie Hall

Carol Gilbert

Dorothy Gilley

David Hamrick

Millie Jo Harmon

Wayne Goldston

Shirley Gover

Betty Harris

Ted Harrison

CLASS OF '55

Marlene Harroway

Hilda Hawkins

Betty Jean Houchins

Judy Hundley

Everlena Haynes

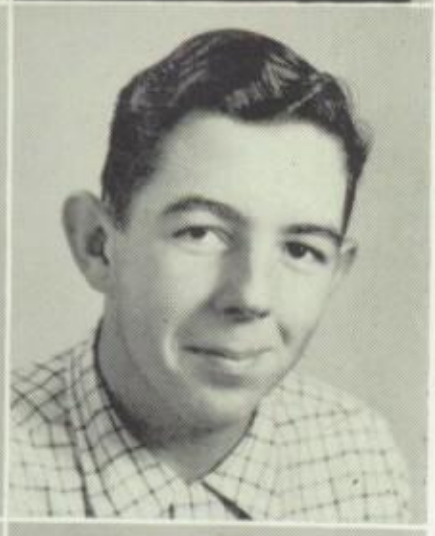

Philip Haynes

Shirley Hundley

Merle Hunter

Alvis Hill

Mary Hinternhoff

Buddy Hylton

Kenneth Hylton

Carol Hobson

Judy Holland

Ronald Janney

Bobby Joyce

Kay Holland

Phyllis Holland

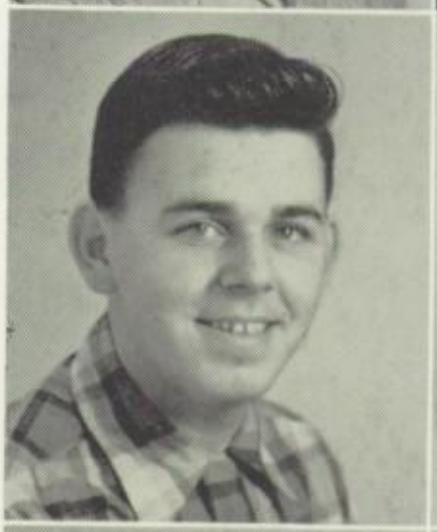

Douglas Joyce

Jimmy Kallam

Billie Jean Holman

Melvin Holt

Sue Kasey

Dennis Kendrick

CLASS OF '55

Muriel Kirks

Faye Knight

Carol Montgomery

Garnette Motley

Henry Landress

Rebecca Lawson

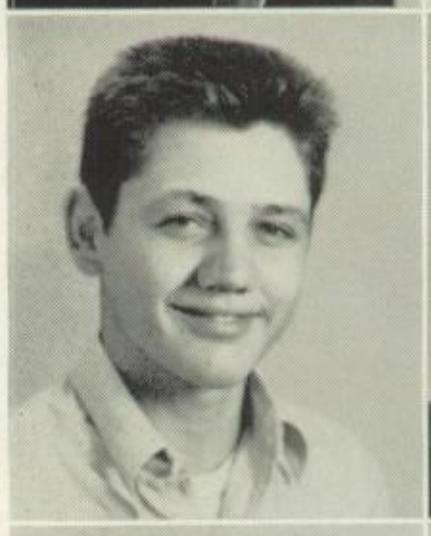

Douglas Murphy

Jack Murray

Patsy Leffew

Yvonne Leffew

Norma Murray

Otis Murray

Jessie Martin

Marie Martin

Margaret Meyers

Frances Newman

Philip Martin

Jerry Meeks

Frances Newton

Ann Odell

Olin Meeks

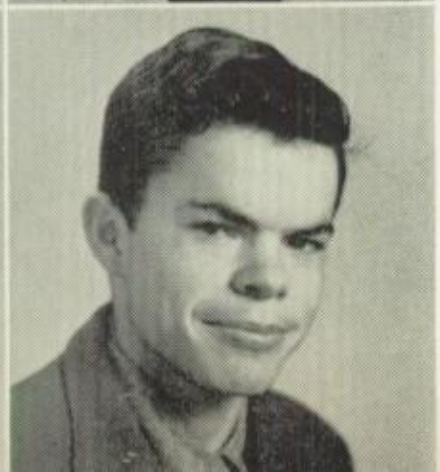

Dean Minter

Faye Overby

Maye Overby

CLASS OF '55

H. C. Pace

Perry Powell

Charles Robertson

Barbara Robinson

Geneva Pulliam

Ted Price

Mary Rogers

Buddy Self

Grady Radford

Robert Ratliff

Quinton Sharpe

Obelia Sheckells

Buddy Reeser

June Rhyne

Dixie Shelton

Betty Shockley

Kent Richardson

Carol Riddle

Marvel Shockley

Deloris Shough

Naomi Rigney

Iva Roberts

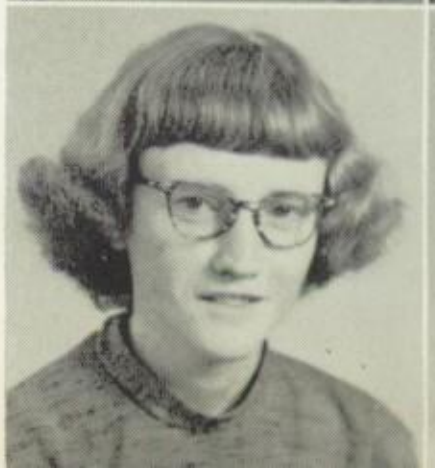

Rebecca Shropshire

Anita Silver

CLASS OF '55

Buddy Slayton

Jimmy Smith

Annette Thompson

Bobby Thompson

Jo Marie Smith

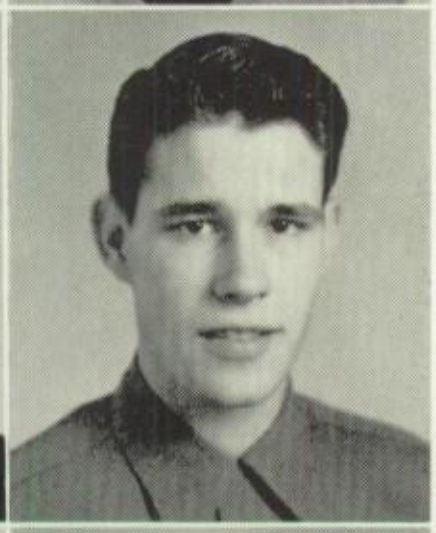

Aaron Snow

Eleanor Thompson

Billy Troxler

Berlean South

Franklin Steagall

Janelle Troxler

Jo Ann Tullouch

Russeline Stewart

Barbara Stultz

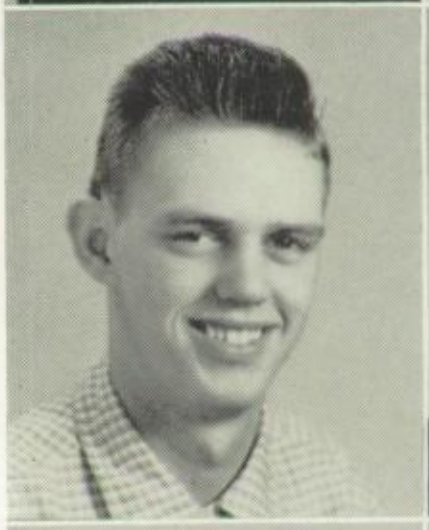

Tommy Turner

Ann Tyner

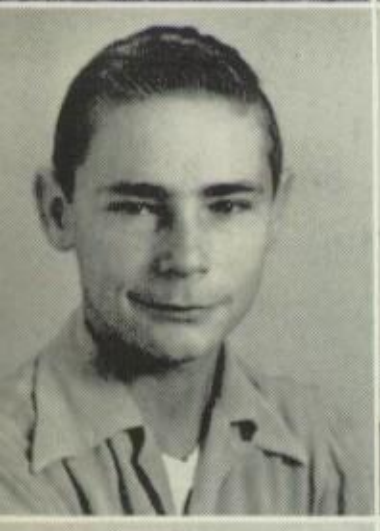

Lewis Stultz

Glen Sykes

Emma Voss

Francis Wade

Howard Terry

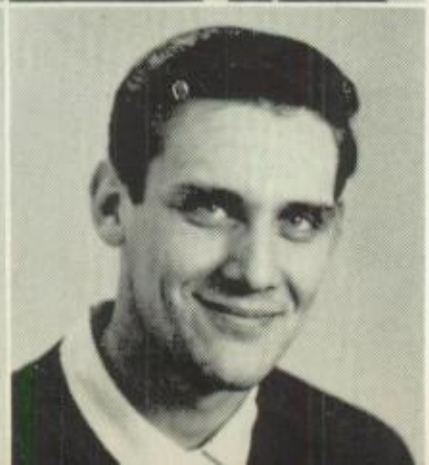

Lloyd Thomas

Joretta Wade

Barney Walker

CLASS OF '55

Kenneth Walker
Rudine Walker

Kenneth Williams
Larry Williams

J. W. Wall
Donnie Warren

Doug Wilmouth
Wayne Wilson

Charles Washburn
Homer Washburn

Douglas Ray Woods
Janice Woods

Geraldine Weadon
Jerry Weadon

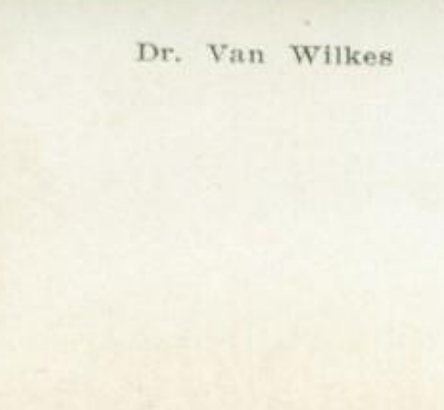

Frances Wright
Jo Ann Wright

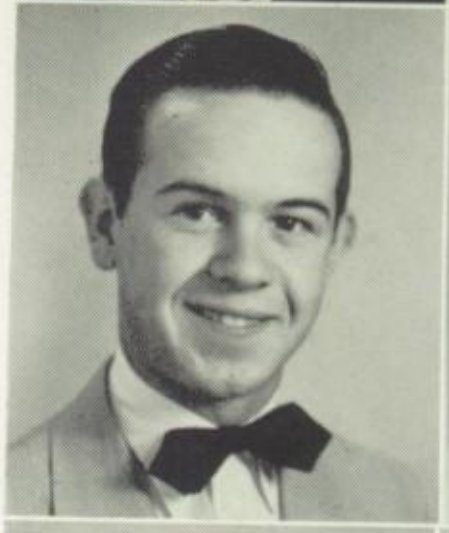

ne Underwood | Dr. Van Wilkes | Frances Yeatts | Mrs. Julia Ivie | Mrs. Dorothy Yount

BEAUTY and the BEASTS...

DO NOT FEED THE ANIMALS

MIDNIGHT SNACK

ON THE WARPATH, AGAIN

DID YOU KNIT IT YOURSELF?

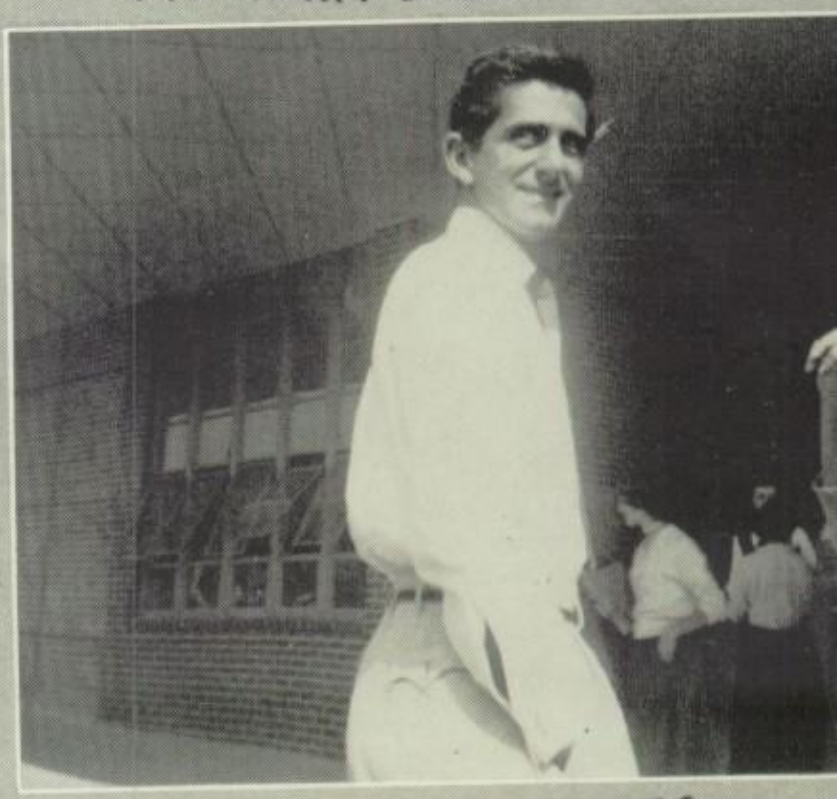

ALL RIGHT, STOODENTS

A PENNY FOR YOUR THOUGHTS

PUT YOUR ARM AROUND HER, STUPID

IT CAME FROM OUTER SPAC

SOPHOMORES

"It is a great pity that men and women forget that they have been children."

—G. W. Curtis

Junior Scott
Secretary

Louise Luther
Treasurer

Ronald Meeks
President

Otto Funderburke
Vice-President

1956

CLASS OF '56

Medre Adkins
Reva Agee
Jackie Allen
Russell Amos
Donna Lou Archibald

Charles Baker
Yvonne Boaz
James Borden
Aldra Bouldin
Nellie Brady

Geneva Brammer
Ralph Brooks
Edith Brown
Barbara Bryant
Nancy Bryant

Marguerite Burnette
David Butler
George Cassell
Tim Cashatt
William Caudle

Marie Chatham
Mary Clifton
Barbara Cochran
Betty Cochran
Nancy Cochran

Norman Cochran
Arlene Craddock
Jeanne Crowson
Judy De Hart
Joseph De Hart

Sherman De Hart
Kenneth Denny
Gaylord Dix
Jerry Dunn
Irene Eanes

Billy Jean Edwards
Jean Ellington
Melvin Evans
Ronald Fagge
Jo Ann Farmer

Norman Farmer
George Ferguson
Barbara Fisher
Toni Flanagan
Jean Ford

CLASS OF '56

Richard Foster
Gaylord French
Otto Funderburke
Janice Gauldin
Patsy Geer

Larry Gilbert
Sarita Gilley
Peggy Gover
Dawn Griffin
Shirley Griffin

Pete Griggs
Bill Grogan
Leon Grogan
Jimmy Grogan
Marie Hailey

Martha Hale
Eugene Hall
Roger Hall
Jimmy Hall
Jerry Hall

Leesona Hamrick
Edna Earle Harvey
Frances Hatcher
Jo Ann Harris
Joan Heffinger

Sherman Hensley
Ann Hill
Joe Hopkins
Herman Hopkins
Betty Hopkins

Nancy Hopkins
Vivian Hopkins
Jimmy Hopper
Phillip Horton
Patsy Howell

Jo Hubbard
Betty Humphrey
Gordan Hundley
Karen Hundley
Carole Hylton

Gerald Jeffries
Delores Jones
Ethel Jones
Nancy Jones
Ronald Jones

CLASS OF '56

Billy Kemp
Shirley Kirkman
Steve Koontz
Jim LaMar
Dorothy Land

Charles Lashley
Joe Law
Rinda Law
Alice Lee
Frances Light

John Light
Wayne Light
Dorothy Long
Louise Luther
Thomas Lynch

Libby Mangrum
Barbara Marshall
Janie Marshall
Levora Matthews
Frankie May

Betty McBride
Becky McCullough
Jim McGavisk
Carol MacIsaac
Bobby Meeks

Ronald Meeks
Melvin Morgan
Larry Murphy
Gordon Murphy
Ann Navey

Estelle Neal
Nancy Newman
Nancy Odell
Buddy Overby
Judy Overby

Jimmy Pearman
David Peterson
Gerald Peterson
Ruby Pharish
Lynn Phillips

Vauner Pleasant
Judy Powell
Coleen Pratt
Sarah Pratt
Mary Frances Price

CLASS OF '56

Garland Pulliam
Shelby Pulliam
Peggy Purdy
Hazel Richardson
Nancy Richardson

Jack Rierson
Ronald Rippy
Jimmy Ritchie
Ernest Roach
Mac Robertson

Sammy Robertson
Sunshine Rogers
Avis Rorer
Sonny Saunders
Junior Scott

Tony Shaeffer
Pat Sharpe
Betty Shiveley
Thurman Shockley
Calvin Shorter

Leon Slaughter
Jane Smith
Jimmy Smith
Kerwin Smith
Norma Snow

Yvonne Spain
Christine Spence
Kenneth Squires
Sarah Stanford
Darrel Steagall

Susan Stephens
Elaine Stewart
Garland Stowe
Mary Jean Terry
Donnie Thomas

Shirley Thomas
Gloria Thompson
Gail Tranbarger
Gladys Tucker
Pricie Underwood

Kay Wade
Carol Walker
Eloise Walker
Jimmy Wall
Ronnie Washburn

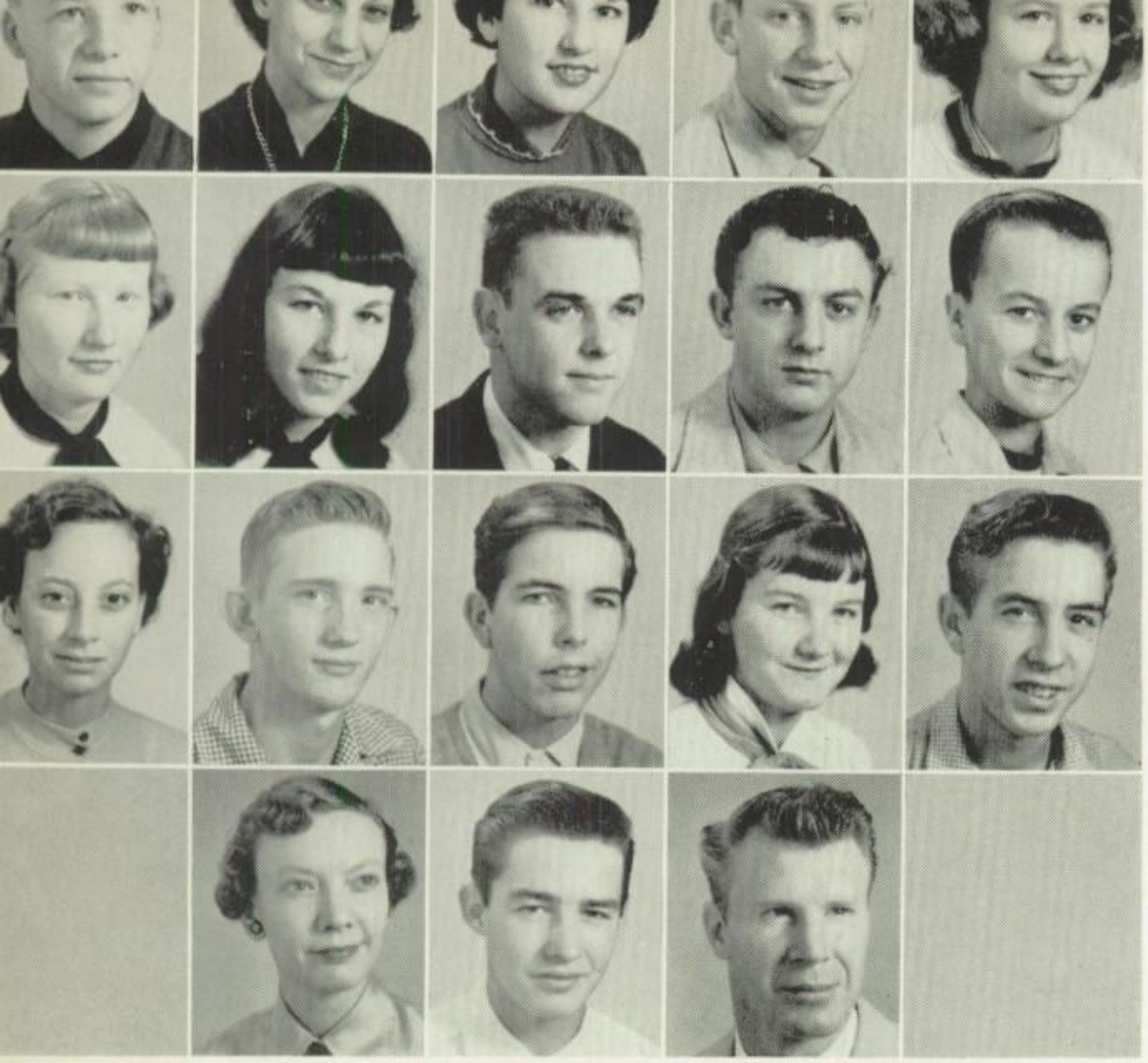

CLASS OF '58

Tommy Webster
Jeannette Wilkes
Katie Williams
Ronnie Willis
Carolyn Wilson

Gaylene Wilson
Yvonne Wilson
Ronnie Woodall
Frank Woody
Lawrence Worsham

Annie Wray
Curtis Wray
Jackie Wright
Hazel Wyatt
Bradley Young

Mrs. Louise Shumate
Herbert Young
Mr. Mott Price

Leaksville Township presents its teachers.

Do you know them all?

ACTIVITIES

Musical

Governmental

Vocational

Professional

Scholastic

Dramatic

Social

Civic

"And when with envy Time, transported,
Shall think to rob us of our joys,
You'll in your girls again be courted,
And I'll go wooing in my boys."

—Thomas Percy

The More We Get Together the Happier We'll Be

PUBLICATIONS

THE TRICINOCA

Executive Staff:

Kenneth Patterson
Libby Trent
Jimmy Farmer
Frances Nooe
Mr. Thomas Teer
Ted Harrison
Mary Hinternhoff

Editorial Staff:

seated,

Mary Hinternhoff
Frances Nooe,
Maxine Landreth
Annette Hopkins
Merita Hopkins

standing,

Joe Law
Keith Hundley
Tommy Harris
Wayne Wilson
Pete Barham

Business Staff:

seated,

Jimmy Farmer
Maxine Landreth
Loretta Cook

standing,

Elwood Walker
Nancy Reeser
Ralph Walker
Patricia Newman
Ted Harrison
Herbert Lewis
Libby Trent
Edwin Adkins
Pete Barham

PUBLICATIONS

THE CLARION

Saundra Craddock
Co-Editor

Barbara LaMar
Co-Editor

Judy Golden
Business Manager

THE STAFF

Front row, left to right: Kay Holland, Phyllis Holland, Saundra Craddock, Sue Kasey, Julia Brooks, Bettie Shiveley, Judy Golden, Miss Faye Roberts. *Second row*: Shirley Land, Kay Shelton, Tommy Webster, Otto Funderburke, Cecil Jeffries, Essrin Morris, Joe Tyner, Barbara LaMar.

PUBLIC SPEAKING DEBATING DRAMATICS

Public Speaking, left to right: Bobby Edwards, Judy Golden, Frances Nooe, Nadine Clark, Peggy Percival, Saundra Craddock, Mr. Richards, Jimmy Adkins, Barbara LaMar, Libby Trent, Biba Cochran.

DRAMATICS CLUB

Front row, left to right: Billie Jean Edwards, Yvonne Boaz, Joan Heffinger, Merle Hunter, Jeanne Crowson, Norma Murray, Barbara LaMar, Edwin Adkins, Faye Holland, Nancy Reeser, Jo Marie Smith, Dot Kasten, Julia Brooks. *Second row:* Betty Humphrey, Carol Hobson, Betty Grogan, Ann O'Dell, Myrna Burnette, Peggy Percival, Gail Pulliam, Frances Nooe, Saundra Craddock, Judy Golden, Bobby Edwards, Libby Trent, Ralph Walker. *Third row:* Mary Lou Pyrtle, Rita Hall, Jean Rawlins, Ann Bouldin, Jean Denny, Elizabeth King, Patricia Newman, Kenneth Samuels, Patsy Geer, Keith Hundley, Rinda Law, Jackie Hundley. *Fourth row:* Mary Hinternhoff, Billie Jean Holeman, Pat Leffew, Ted Harrison, Perry Powell, Dru Wilkes, Carol Hylton, Betty McBride, Toni Flannagan, Douglas Woods, Ronnie Rippey. *In rear:* Mr. Henry Richards, Adviser.

STUDENT COUNCIL

Officers, left to right: Wayne Wilson, Edwin Adkins, Louise Smart, Keith Hundley.

Standing: Keith Hundley, Wayne Wilson, Louise Smart, Edwin Adkins, Mr. Odell Nassar, Adviser. *Seated, left to right*: Julia Brooks, Jimmy Wright, Frances Nooe, Carvel Duke, Joe Tyner, Roy Searcy, Merita Hopkins, Jackie Hundley (hidden), Saundra Craddock, Elwood Walker, Barbara LaMar, Ronnie Meeks, Donnie Warren, Ray Cox.

MUSIC

MR. FORREST RAY

Director of Vocal and Instrumental Music

THE BAND

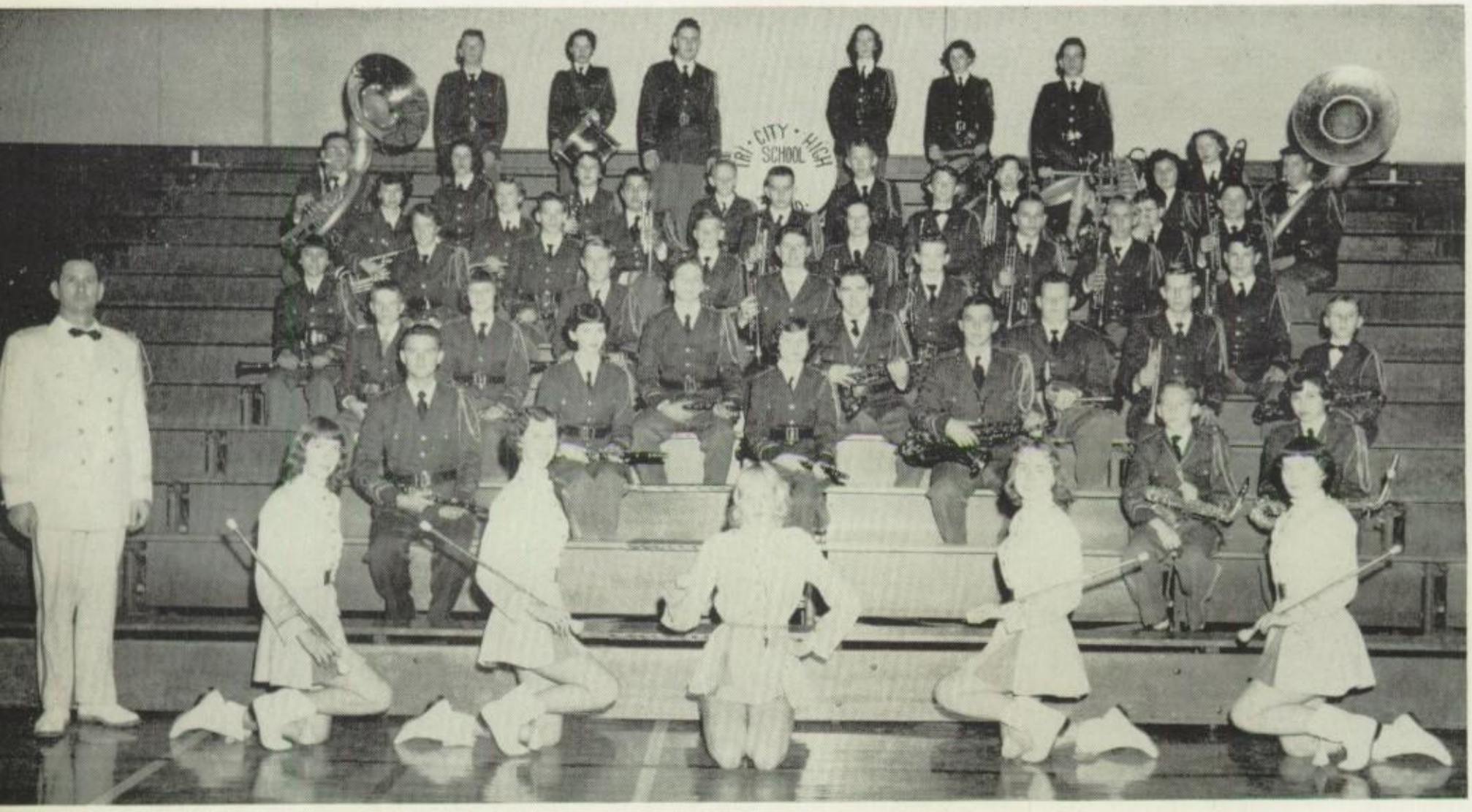

Front row, left to right: Mr. Ray, Dawn Griffen, Barbara Fisher, Jo Wright, Judy Powell, Glenda Gallimore. *Second row*: Herbert Lewis, Jackie Johnson, Melba Squires. *Third row*: Carol Hobson, Frances Hatcher, Tommy Lovell. *Fourth row*: Willy Hatcher, Nancy Johnson, Ted Price, Buddy Self, Tony Sheaffer, Joe Hopkins, Donnie Marlowe. *Fifth row*: Ann Marie Stultz, Charles Lasley, Kenneth Patterson, Jim McGavish, David Peterson. *Sixth row*: Janie McIsaac, Earnest Roach, Mac Snodderly, Shirley Wray, David Alexander, Tim Cashett. *Seventh row*: Geneva Brammer, Janice Gauldin, Glen Sykes, Billy Hopper, Leroy Carter, Gerald Peterson, Charlie Davis. *Eighth row*: Charles Roberson, Diana Ray, Betty Hatcher, Jimmy Johnson, Alec Purcell, Marie Burnette, Frances Lewis, George Butler. *Ninth row*: Steve Koontz, Biba Cochran, Billy Buckner, Gaynell Hall, Linda Fain, Mac Washburn.

MUSIC CLUB

First row, left to right: Eleanor Thompson, Jerry Meeks, Geneva Brammer, Jo Marie Smith, Libby Trent, Mary Hinternhoff, Gail Pulliam, Pat Newman, Rebecca Shropshire, Iva Roberts, Judy Golden, Elizabeth King, Nancy Reeser. *Second row*: Fay Durham, Barbara Marshall, Betty Humphrey, Janice Gauldin, Dot Fowler, Loretta Cook, June Rhyne, Everlena Haynes, Nancy Burkes, Nellie Brady, Betty Hopkins, Sara Picklesimer, Dru Wilkes, Mr. Rhodes, Adviser. *Third row*: Ann Tyner, Margaret Meyers, Elwood Walker, Bobby Edwards, Lloyd Thomas, Charlie Davis, Jo Wright, Betty Harris.

GLEE CLUB

First row, left to right: Frances Yeatts, Sara Pratt, Millie Earles, Betty Dyer, Jean Rawlins, Katherine Moore, Jean Ellington, Libby Mangrum, Sarita Gilley, Mae Overby, Gail Pulliam, Mr. Ray. *Second row*: Roslyn Howell, Nancy Carter, Virginia Handy, Rebecca Shropshire, Yvonne Spain, Judy Hundley, Hilda Hawkins, Janelle Troxler, Dixie Shelton, Estelle Chaney, Fay Overby. *Third row*: Dot Fowler, Russeline Stewart, Rebecca Lawson, Joan Gray, Dorethia Page, Marguerite Burnette, Frances Newton, Annette Thompson, Loretta Cook, June Rhyne, Rossie Barrow, Pat Newman. *Fourth row*: Patsy Howell, Jackie Stowe, Mary Gilbert, Barbara Fayne, Kay Shelton, Elizabeth King, Eleanor Thompson, Louise Smart, Nancy Burkes, Mitzi Dean, Faye Hopkins, Garnet Motley. *Fifth row*: Billy Krantz, Jimmy Adkins, Larry Williams, Jimmy Emory, Bobby Edwards, Jimmy Farmer, Buck Barrow. *Sixth row*: Jerry Meeks, Frankie May, Johnny Hodges, Tyner Arthur, Ray Cox, Philip Haynes, Elwood Walker.

THE NATIONAL HONOR SOCIETY

Mrs. Dininny
Faculty Adviser

Elwood Walker
President

Mary Lou Pyrtle
Vice-President

Barbara LaMar
Secretary

Shirley Cox
Treasurer

Front row, left to right: Sue Kasey, Shirley Cox, Maxine Landreth, Carol Riddle, Judy Golden, Nadine Clark, Annette Hopkins, Frances Noce, Kay Shelton, Louise Smart, Phyllis Holland, Mary Lou Pyrtle, Mary Gilbert, Saundra Craddock, Peggy Percival, Mary Hinternhoff, Marvel Shockley. *Second row*: Rebecca Lawson, Billie Jean Holeman, Beulah Hawkins, Merita Hopkins, Kenneth Patterson, Jimmy Newman, Tommy Harris, Barney Walker, Edwin Adkins, Elwood Walker, Herbert Lewis, James Stephens, Barbara LaMar, Jimmy Farmer, Shirley Land, Buddy Self, Arletta Stowe, Ann Pratt.

TRI-HI-Y

First row, left to right: Sue Kasey, Betty Grogan, Mr. Stransbury, Adviser, Merle Hunter, Eleanor Thompson. *Second row*: Marvel Shockley, Nancy Burks, Shelvie Borden, Norma Murray, Faye Durham.

HI-Y

First row, left to right: Kent Richardson, Mr. Fawcett, Adviser, Doug Woods, Ray Cox. *Second row*: Ronnie Washburn, Buddy Hylton, Alvis Hill, Ronald Meeks, David Hamrick *Third row*: Keith Hundley, Donnie Warren, Wayne Light, Jackie Hundley, Herbert Finney.

DISTRIBUTIVE EDUCATION

First row, left to right: Patty Cockran, Shirley Hill, Sylvia Almond, Shirley Hankins, Emogene Crowder, Nannie Gilley, Arletta Stowe. *Second row*: Lewis Stulz, Kenneth Walker, Ronald Bondurant, James Frazier, Wilmer Washburn, Carvel Duke. *Third row*: Philip Martin, Douglas Murphey, Leon Carter, Jimmy Barton, Mrs. Hinternhoff, Adviser, Pete Shockley, Doug Terry, Irvin Gilley.

DIVERSIFIED OCCUPATIONS

First row, left to right: Louis Ratcliff, Jimmy Bratton, Philip Howell, Bobby Harris, Leon Gauldin, Buck Hailey, Jimmy Wright. *Second row*: Mr. Vernon, Adviser, Philip Cox, Wilfred Aheron, Lonnie Rogers, Junior Dunn, Hal Roberson, Billy Troxler.

T.C.H. CLUB

Front row, left to right: Gaynelle Hall, Jo Wright, Julia Brooks, Ann Navey, Kenneth Patterson, Rinda Law, Fay Holland, Nancy Reeser, Dot Kasten. *Second row*: Nadine Clark, Benny Huff, Biba Cochran, Shirley Wray, Glenda Gallimore, Carol Hobson, Charlie Davis, Jo Marie Smith, Judy Golden, Iva Roberts. *Third row*: Buddy Self, Herbert Lewis, Billy Buckner, Glen Sykes, Ted Price, Bobby Edwards, Ann Tyner.

DRIVER TRAINING

Left to right: Carol Moore, Barbara LaMar, Mr. Thomas Teer, Instructor, Frances Wright, Sue Kasey, Myrna Burnette, (*In Car*): Jean Ellington, Jerry Bateman, Jerry Weadon, Loretta Cook, Dot Fowler, Sadie Hall.

FUTURE HOMEMAKERS OF AMERICA

Mrs. Hoover
Adviser

Merita Hopkins
President

Mary Edith Aaron
Vice-President

Shirley Cox
Secretary

Carol Gilbert
Treasurer

Front row, left to right: Mrs. Hoover, Adviser, Carol Gilbert, Jean Ford, Merita Hopkins, Mary Edith Aaron, Ann Pratt, Shirley Cox, Carol McIssac. *Second row*: Jackie Allen, Janice Gauldin, Louise Luther, Barbara Bryant, Iris Balser, Susan Stephens, Shirley Kirkman, Sara Pratt, Yvonne Spain. *Third row*: Frances Hatcher, Rebecca Lawson, Shirley Hundley, Carol Riddle, Sally McCullouch, Julia Brooks, Rita Hall.

FUTURE TEACHERS OF AMERICA

First row, left to right: Elwood Walker, Roy Searcy, Edwin Adkins, Ann Pratt, Louise Smart, Elizabeth King. *Second row*: Mrs. Ferguson, Adviser, Frances Nooe, Joan Griggs, Pete Barham, Everlena Haynes, Nadine Clark, Saundra Craddock, Judy Golden. *Third row*: Sue Kasey, Carol Riddle, Elaine Fain, Jackie Stowe, Benny Huff, Jimmy Newman, Nancy Reeser, Betty Harris, Ann Tyner. *Fourth row*: Billie Jean Holeman, Mary Hinternhoff, Betty Grogan, Anita Silver, Jo Ann Tulloch, Jacqueline Howlett, Virginia Handy, Margaret Meyers. *Fifth row*: Mr. Byrd, Adviser, Kenneth Houchins, Mr. Tomberlin, Lloyd Thomas, Jimmy Martin, Jimmy Farmer, Iva Roberts.

FOREIGN LANGUAGE CLUB

First row, left to right: Mrs. Yount, Adviser, Roma Harden Clark, Shelvie Borden, Benny Huff, Jackie Hundley, Glen Sykes, Ralph Walker, Iva Roberts, Nadine Clark, Miss French, Adviser. *Second row*: Edwin Adkins, Elwood Walker, Shelby Gallimore, Betty Harris, Dru Wilkes, Jo Marie Smith, Margaret Meyers, Pat Newman, Joan Griggs, Everlena Haynes. *Third row*: Lloyd Thomas, Perry Powell, Herbert Lewis, Mary Gilbert, Kay Shelton, Barbara Fayne, Johnny Hodges, Dot Fowler, Rita Hall, Keith Hundley. *Fourth row*: Tommy Harris, Herbert Finney, Sally McCullouch, Merita Hopkins, Jimmy Newman, Ann Tyner, Bobby Edwards, Kenneth Patterson, Joe Tyner.

DR. C. V. TYNER

Dr. Tyner has for many years been a patron of our schools in general and of sports activity in particular. He has assisted enormously in the athletic programs of our schools in the Tri-Cities, in the capacity of physician, and has, as an exemplary citizen, become highly esteemed by all of us.

VARSITY CLUB

Front row, left to right: Buck Barrow, Jerry Bateman, George Woods, Billy Gallagher, Kenneth Houchins, Henry Landress, Donnie Warren, Jimmy Martin, Pete Barham, Joe Tyner, Bobby Jones. *Second row*: Pat Leffew, Mary Edith Aaron, Merita Hopkins, Sally McCullouch, Frances Edens, Beulah Hawkins, Kenneth McCray, Keith Hundley, Norma Jones, Pat Newman, Mr. Price. *Third row*: Mr. Honeycutt, H. C. Pace, Tommy Harris, Bobby Bibey, Elwood Walker, Leon Walker, Bobby Tuggle, Kenneth Samuels, Ray Cox, William Reese, Douglas Woods, Roy Searcy.

SPORTS

"Through the survival of their children, happy parents are able to think calmly, and with a very practical affection of a world in which they have no direct share."

—Walter Pater

Mr. Hough crowns Faye Holland Homecoming Queen as Tuffy looks on

Senior

Kenneth McCray

Bobby Tuggle

Wayne Griffin

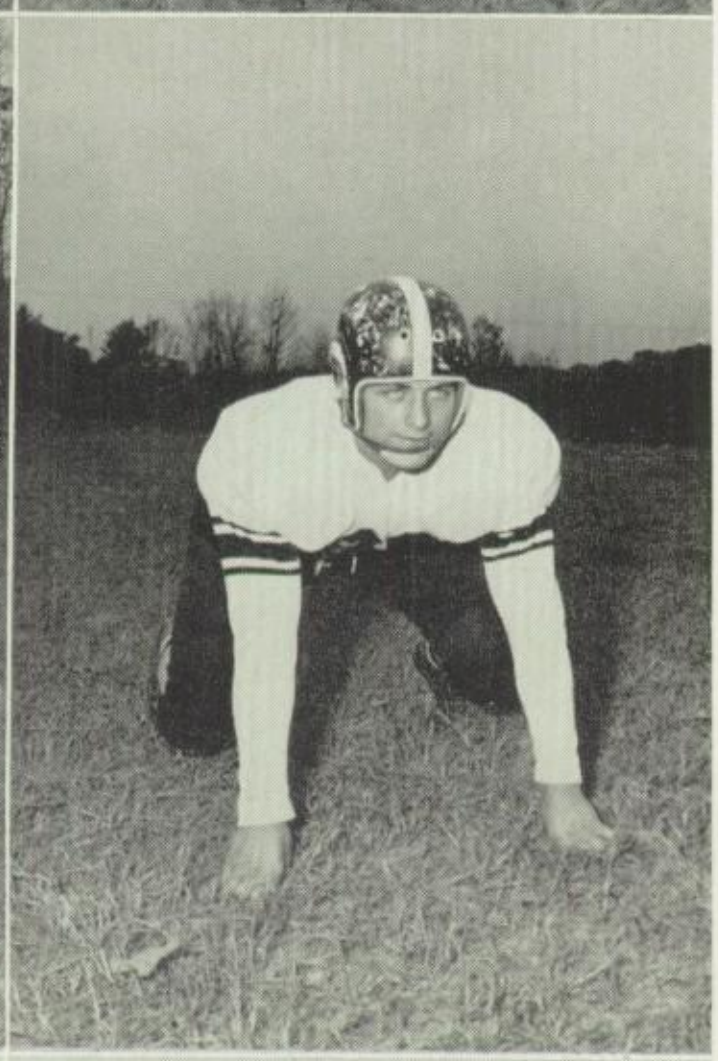

Bobby Jones

Bobby Bibey

Ray Cox

Footballers

Pete Barham

Roy Searcy

Tommy Harris

Johnny Hodges

Keith Hundley

Jimmy Martin

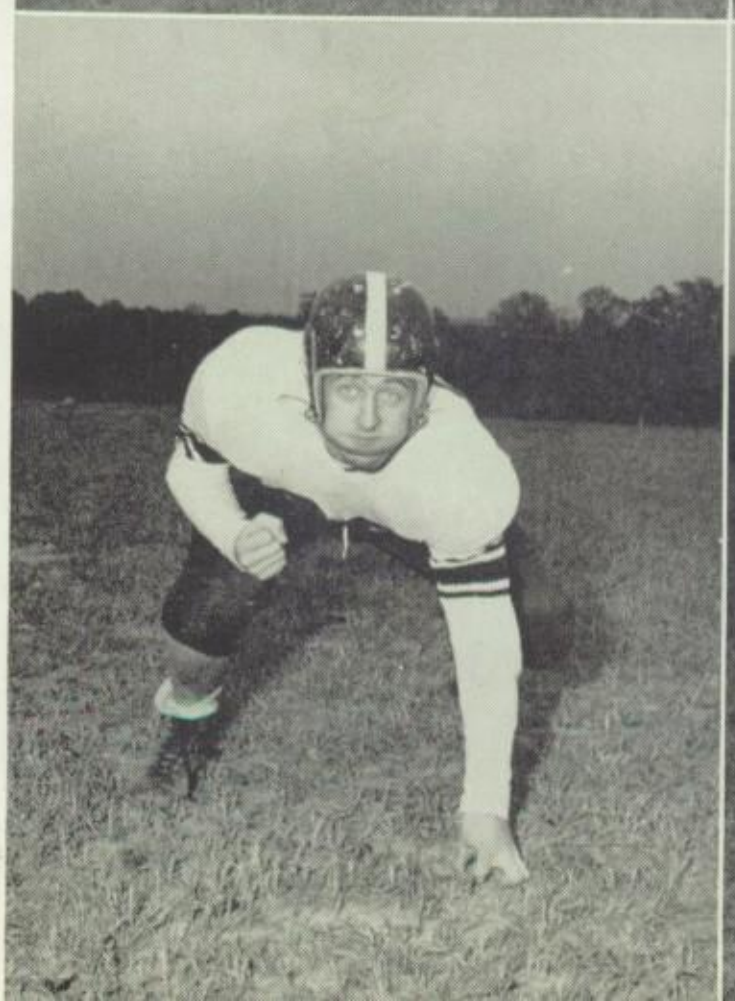

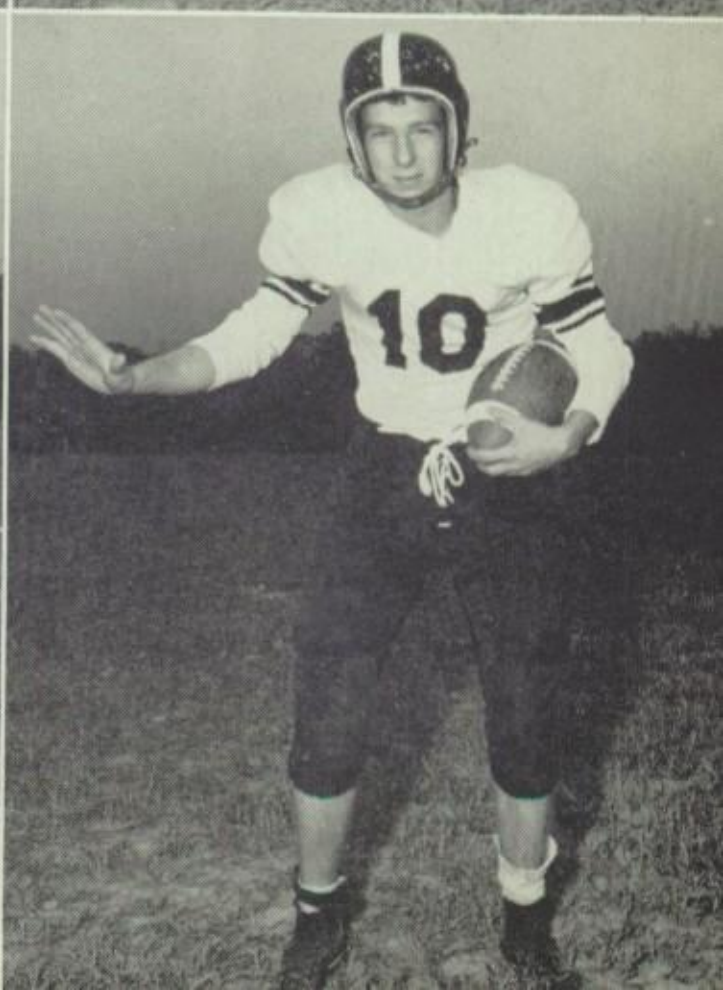

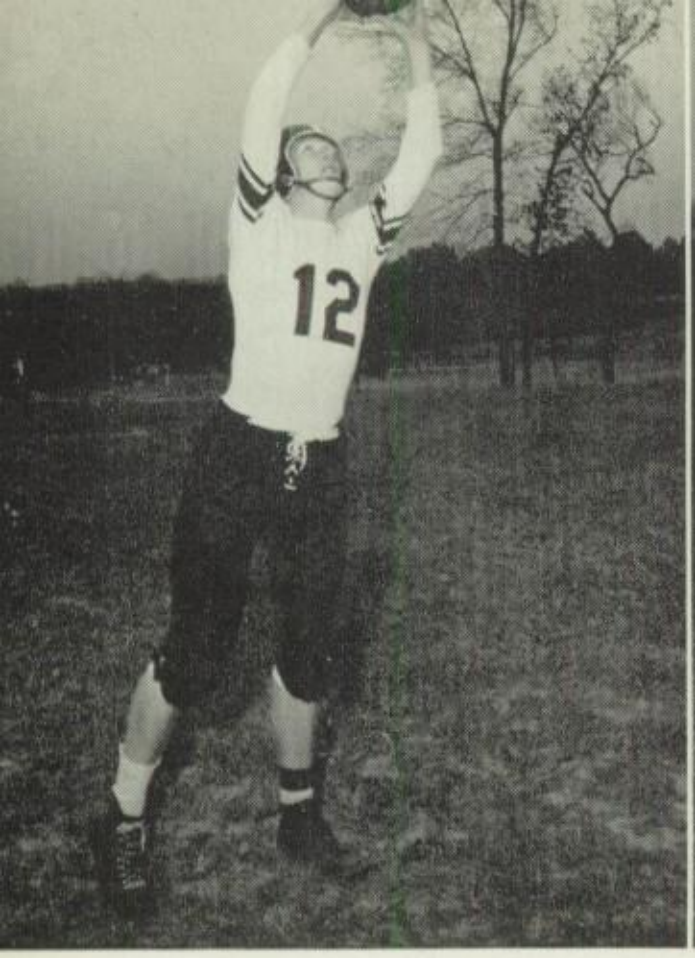

William Reece

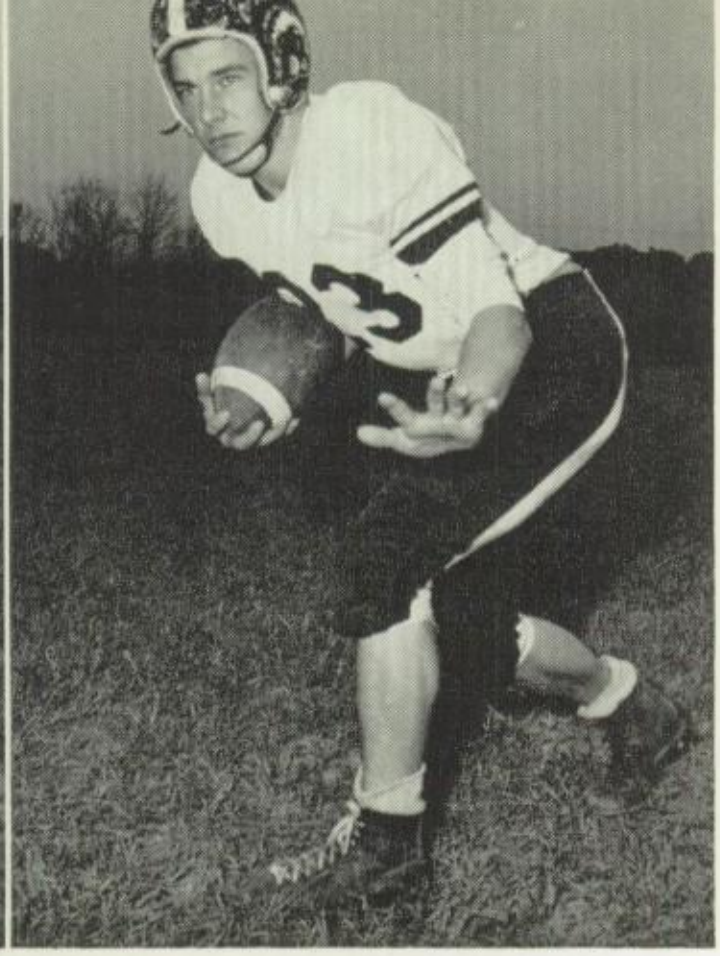

Buck Barrow

FOOTBALL - 195

We		*They*
14	Statesville	12
39	Martinsville	13
6	Reidsville	7
32	Walkertown	6
7	Lexington	7
14	Mt. Airy	13
25	Mineral Springs	0
6	Gray	7
25	Hanes	7

THE SQUAD

First row, left to right: Herbert Young, Mgr., David Butler, Otto Funderburke, Jimmy Emory, Jimmy Harper, Keith Hundley, Mack Roberson, George Huff, Olin Meeks, Bobby Reynolds, Ronnie Meeks, Curtis Wray, Mgr. *Second row*: Johnny Minter, Sammie Gammons, Jim LaMar, Jimmy Newman, Jimmy Martin, Buck Barrow, Pete Barham, Tommy Harris, Billy Gallagher, Johnny Hodges, Dave Hamrick, George Woods, Bobby Bibey, Ronnie Rippy. *Third row*: Mr. Price, Wayne Griffin, Donnie Warren, Doug Woods, Lloyd Thomas, Kenneth McCray, Roy Searcy, Bobby Tuggle, William Reece, Ray Cox, H. C. Pace, Frankie May, Bobby Jones, Mr. Soles, Mr. Honeycutt.

BASKETBALL

THE SEASON

We	*They*	*We*	*They*
55 Statesville	37	82 Gray	72
40 Lexington	27	56 Greensboro	55
54 Statesville	33	54 Hanes	40
40 Lexington	27	74 Reidsville	48
63 Asheboro	48	69 Asheboro	57
46 Carolina Fr.	72	73 Martinsville	60
69 Mt. Airy	51	55 Gray	42
64 Hanes	52	80 Bassett	42
48 Reidsville	20	69 Martinsville	57

57 Carolina Freshmen 60

DISTRICT TOURNEY		STATE TOURNEY	
76 Walkertown	44	33 Whiteville	47
39 North Davidson	58	57 Kannapolis	53
50 Gray	45	59 Kinston	51

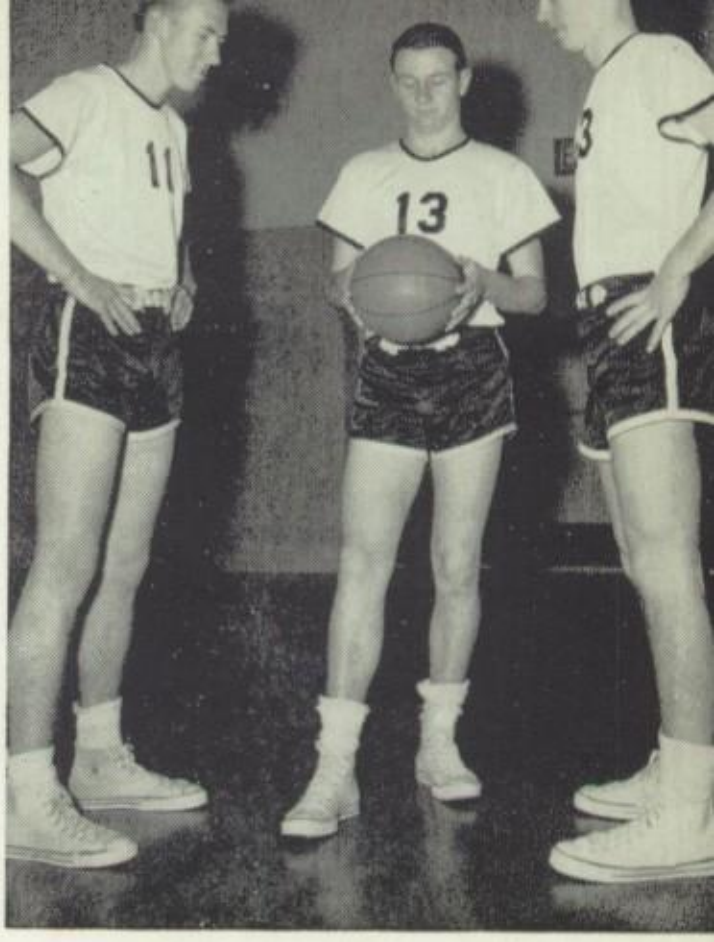

Carvel Nichols, Kenneth Samuels, Roy Searcy

THE CHAMPIONSHIP SQUAD

First row, left to right: Leon Walker, Kenneth McCray, Kenneth Samuels, Carvel Nichols, Roy Searcy, Edwin Adkins, Tommy Harris, Joe Tyner. *Second row*: Ronnie Woodall, Kenneth Foddrell, William Reece, Kenneth Williams, Don Williams, Tommy Turner, Henry Landress, Coach, Ray Rhodes. *Third row*: Managers: Buck Barrow, Keith Hundley.

STATE CHAMPIONS AGAIN —

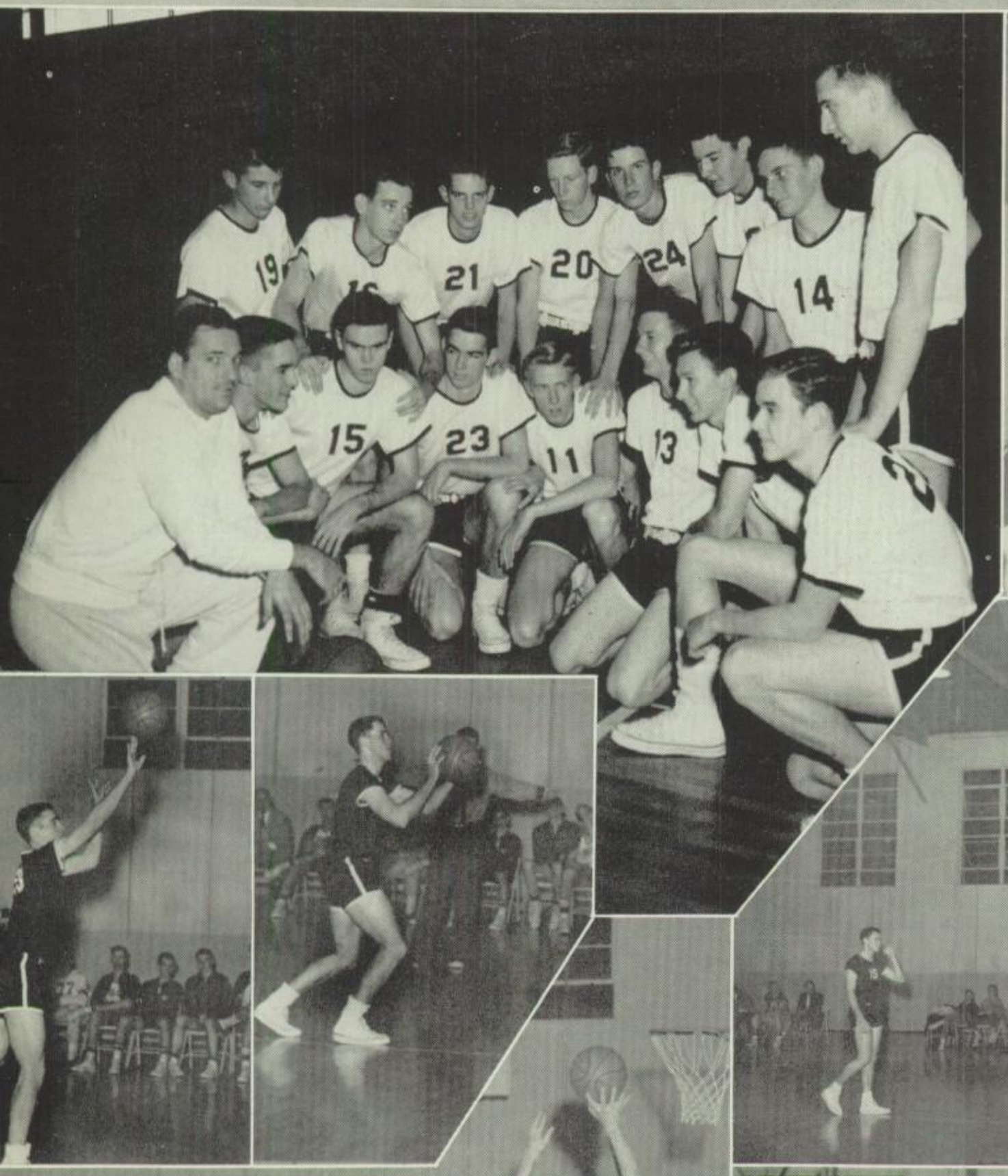

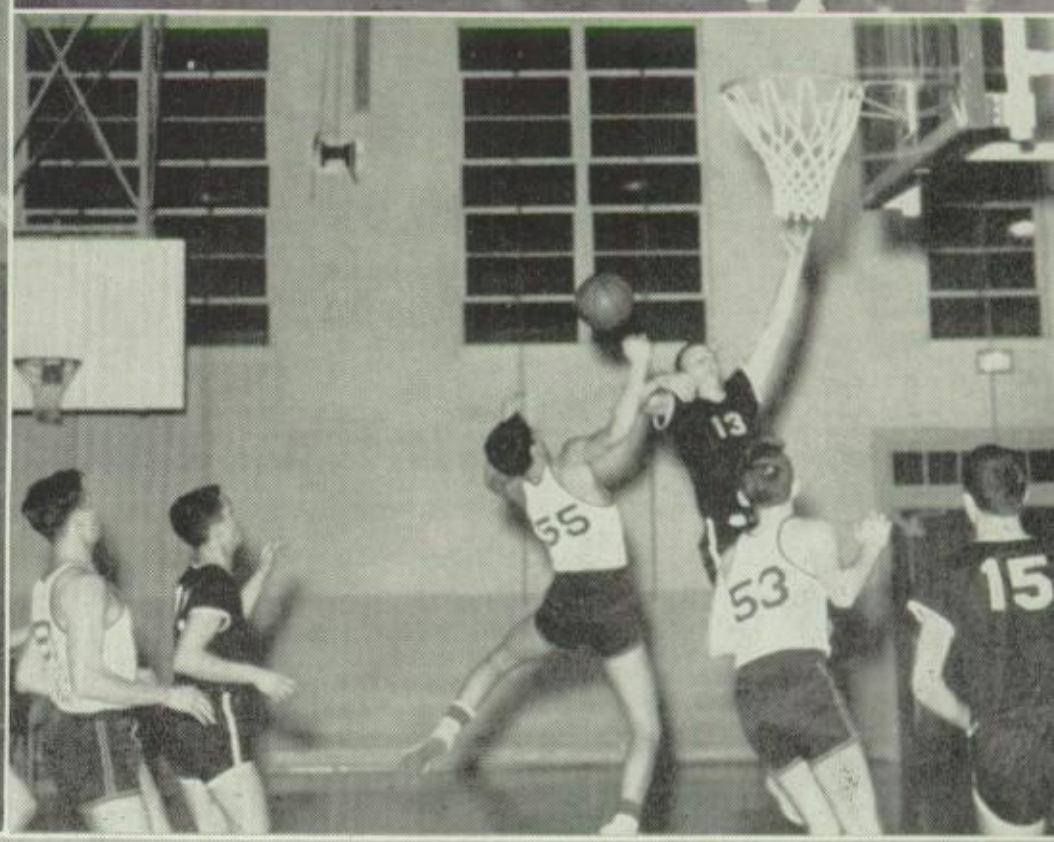

CONGRATULATIONS BOYS!

GIRLS BASKETBALL

Left to right: Rebecca Lawson, Pat Newman, Beulah Hawkins, Mary Edith Aaron, Pat Leffew, Norma Jones, Dru Van Wilkes, Betty Harris, Sally McCullouch, Merita Hopkins, Sara Stanford. *Kneeling*: Mr. Mott Price.

CHEER-LEADERS

Left to right: Jo Marie Smith, Iva Roberts, Rinda Law, Faye Holland, Ann Tyner, Nancy Reeser, Dot Kasten, Ann Navey. *Center*: Julia Brooks, Chief.

GIRLS SCHEDULE

We		*They*
40	Lexington	24
62	Statesville	76
55	Reidsville	52
41	Lexington	38
35	Draper Y.	22
40	Reidsville	46
36	Bassett	39
43	Draper Y.	37

MINOR SPORTS

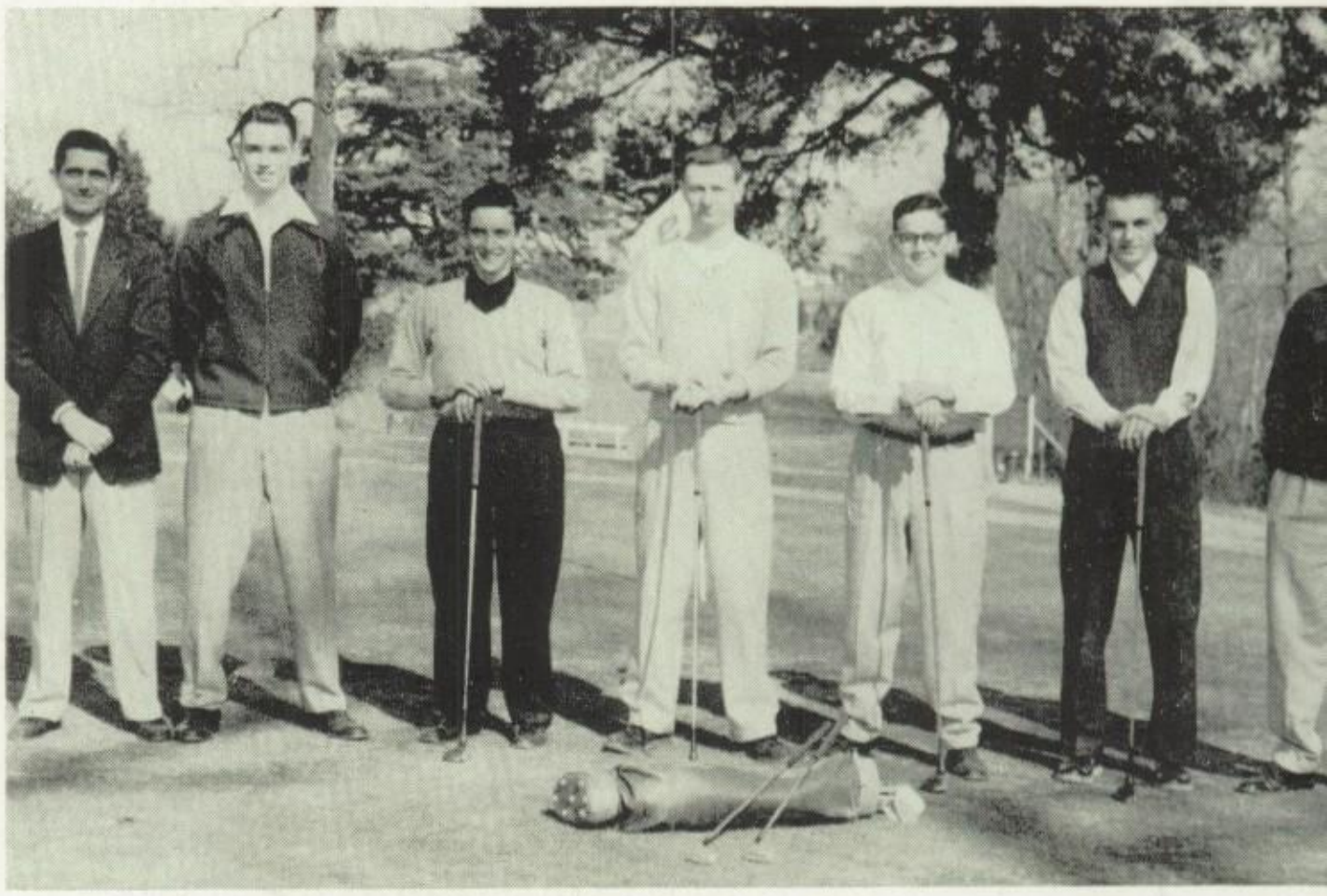

GOLF

Left to right: Mr. Nassar, coach; Roy Searcy, Henry Landress, Kenneth Samuels, Ralph Walker, Essrin Morris, Tony Sheaffer.

TENNIS

Left to right: Mr. Nassar, coach; Bobby Edwards, Bud Reeser, Kenneth Foddrell, Tommy Harris, Ted Harrison.

RANDOM REEL

MORE ANNUAL WORKERS

COLLEGE DAY

SING FOR YOUR SUPPER

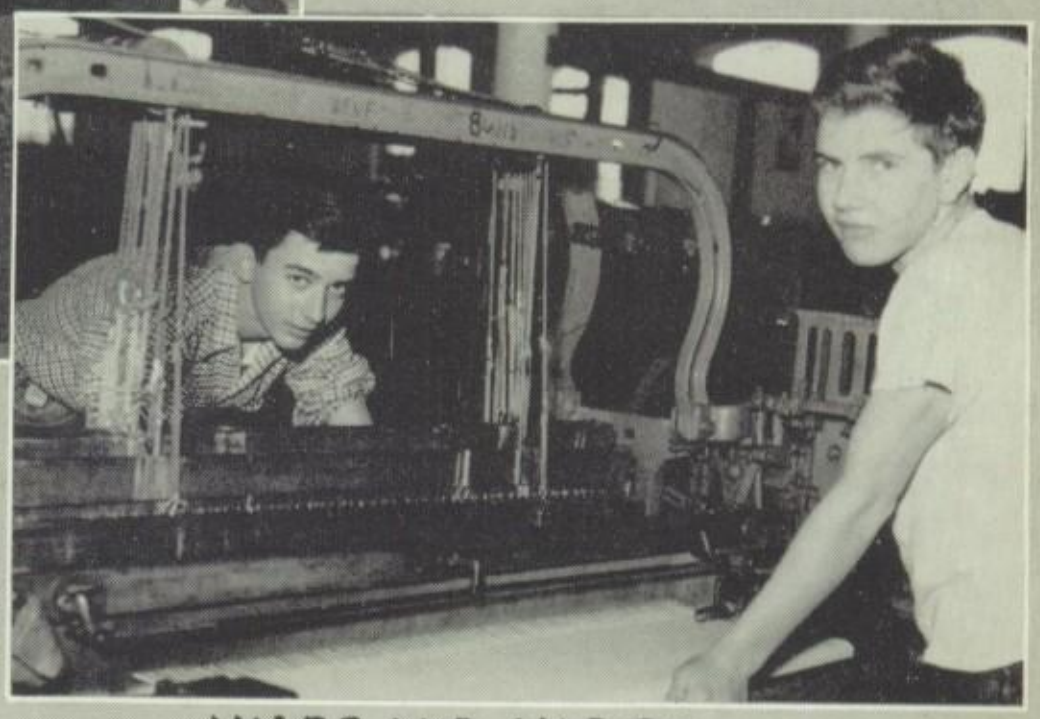

WARP AND WOOF

PRIZE PHOTOGRAPHER

ROBIN RHODES

GOOD SPORTS

The proof of the

pudding is in the eating.

Miguel De Cervantes

ADVERTISEMENTS

ADAM'S PHOTO

STUDIO

Washington St.

LEAKSVILLE

PET
ICE-CREAM BAR

Hmm—Boy!!
Good Food??
Yes!!!

Owned by:
LONNIE CHATHAM

Pit Cooked Bar-B-Q
Our Specialty

Draper Rd.

THE LEAKSVILLE NEWS

Largest Weekly Circulation in

North Carolina

LEAKSVILLE

Dear "

I want you to know that I would not trade you for Ben Hoyan as a golf coach. He is probably prettier but you can play golf? Now seriously I am glad I had you for a coach this year. I will see you around this summer or at the start of school next year. You're O.K Mr. Nassar I have really enjoyed these past two years.

Always a Friend
"Sam"

Compliments of

O'MANSKY BROTHERS

LEAKSVILLE

PACE-STONE FURNITURE CO.

"We Sell to Sell Again"

Phone 66

Washington St.

LEAKSVILLE

CAROLINA DRUG COMPANY

The Drug Store of Service

Phone 28

LEAKSVILLE

Reddy

Kilowatt

LOW COST
SERVANT

DUKE POWER COMPANY

Serving the Piedmont Carolinas

WRIGHT'S LADIES' WEAR

Beautiful Clothing for the

High School Girl

LEAKSVILLE

Nassar;

Thanks a million for the great help you have given to me. Nassar - if it hadn't been for you - I'd still be in that same old rut that I was in at the beginning of school. I'm just about half way out now because you have gotten me out. You have helped me more ~~more~~ than I could ever be helped by any way or anyone - Thanks a lot.

I'll sure miss you this summer and by the way - who's gonna advise me? Wasn't it fun going to the ball games - you helped make every game a big success by your presence.

I've never known anyone quite like you and I'm sure I never will. I don't think anyone could meet your standards because you're tops in every thing.

You're the largest security to Tri-City High and without you - it sure wouldn't be what it is now - so always remember that and come back next year. We sure need you, that is the school and I need your advise - I know I can't always come to you but I'm sure if I did - I'd never go wrong.

I guess I was pretty stubborn and silly about some things but maybe next year I'll be back to start anew - I'll never forget what you told me [illegible] beautiful - just give it a chance - I'm gonna try - Honestly - Nassar - I'm gonna try with all the strength I possess.

Think of me this summer and please write to me. You're just like a "daddy" to me. Be good.

Love ya - "dad"

Ann

Fieldcrest SALUTES

TRI-CITY HIGH SCHOOL

and the

CLASS OF 1954

Congratulations and best wishes to the graduates.

May the future bring fulfillment of your dreams

and aspirations.

Fieldcrest Mills, Inc.

Leaksville - Spray - Draper

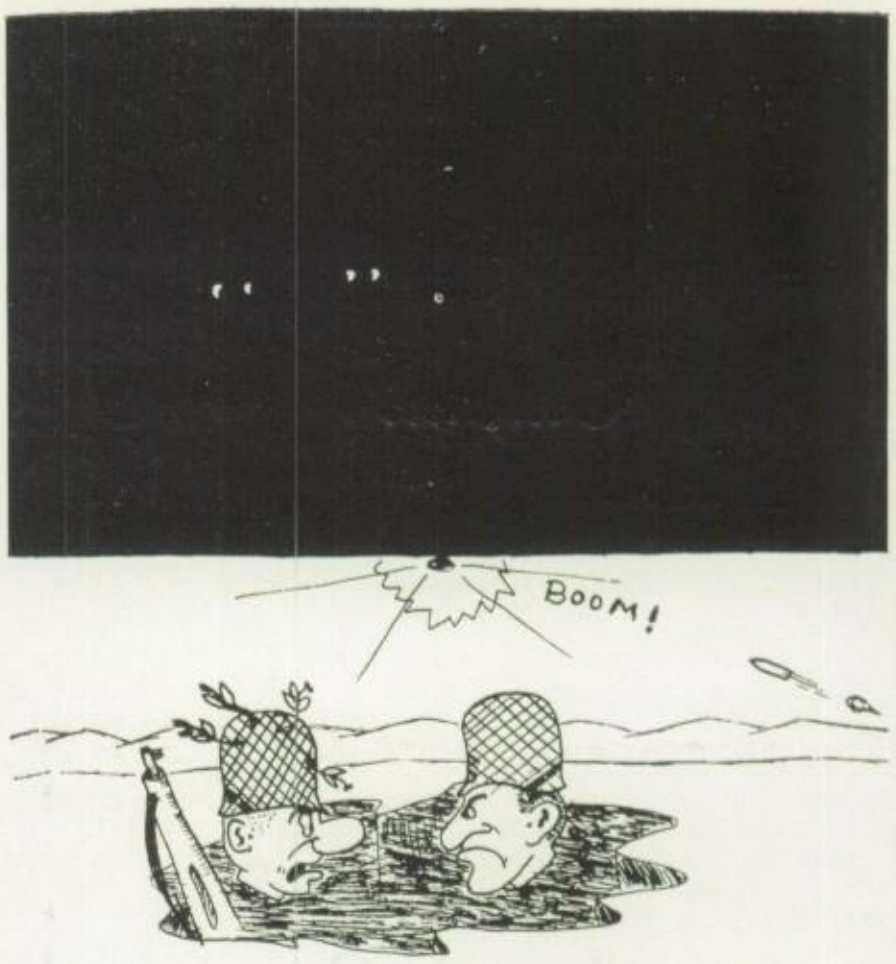

"So I sez, Looky Here, Mulvaney, just who do you think you are"....(Boom!!)..."Why, heh-heh as I live and breathe, Set. Mulvaey!!!

by kbb

Home Novelty Co., Inc.

P. O. Box 311

Phone 1042-M

DRAPER

FROHMAN'S

"On the Boulevard"

LEAKSVILLE PHONE 240

Tri-City Food Markets

Owned by
G. H. SMITH AND WEBB BROS.

Washington St. Phone 509
Boulevard St. Phone 609

LEAKSVILLE

Auto Home Supply Co.

*"Everything
for the auto, farm, and home"*

ELECTRICAL SUPPLIES

AUTO ACCESSORIES

HOME APPLIANCES

G. E. APPLIANCES

Tri-City Furniture Co.

JAMES CURRY — *Owner*

Morgan St. Phone 81-J

SPRAY

Compliments of

Draper Hardware

Dial Me. 5-3231

DRAPER

Compliments

Sykes' Grocery Company

Phone 102

LEAKSVILLE

Compliments of

DeHart's 5c to $1 Stores

LEAKSVILLE

Compliments
ALLEN'S DEPARTMENT STORE
Leaksville

Compliments of
LEAKSVILLE RESTAURANT
Leaksville

SMITH AND CREWS
Goodyear Dealer
Leaksville Phone 148

MRS. A. S. HOPPER
Dry Goods — Millinery
Ladies' Ready-to-Wear
Spray

C. P. SMITH'S DEPT. STORE
"A Good Place To Trade"
Phone 338 Leaksville

Compliments
GRIFFIN JEWELER'S
North Spray

LEAKSVILLE-SPRAY GROCERY CO.
Phone 58
Washington St. Leaksville

Compliments of
ROBERT STEWART
Draper

TRI-CITY FLORIST
Phone 464
Leaksville

DRAPER SHOE STORE
Fieldcrest Rd. Medw-5-3222
Draper

Compliments
LOVELL'S CASH GROCERY
Stoneville Rd. Phone 1004
Leaksville

ROY SAUNDER'S TEXACO STATION
For Complete Service
Draper

ROCKINGHAM SERVICE, Inc.
Ladies' and Children's
Ready-to-Wear

GRAHAM'S
Formerly Style Shop
Boulevard Leaksville

KIRKPATRICK DRUG COMPANY
Monroe St.
Leaksville

If your shoes are not becoming,
You should be coming to
LEAKSVILLE SHOE STORE

Compliments of

Rodger's Jewelry Company

Draper

Law's Service Shop

Electrical - Plumbing
Heating

Dial Me-53831
Draper

Wall Insurance Agency

Your Wall of Protection

DeHart Building Phone 8

Washington St.

Leaksville

Sales — CHEVROLET — *Service*

Jones Motor Company

Phone 133

Leaksville

Congratulations to the
graduates—may your future
be happy and prosperous.

Chandler's Drug

Boulevard Washington St.
Leaksville

Compliments of

Wright's Men's Shop

Leaksville

FAMOUS LAST WORDS: "Why CERTAINLY, I DISTINTLY
REMEMBER CLEANING THIS GUN LAST SPRING..!!"

by
kkb

Clothes for the Distinguished Male
TILLER'S YOUNG MEN'S SHOP
Draper

Compliments
FRANK EGGLESTON
Draper Rd. Draper

Massar,

Well, the time has come for all good things to come to an end. I've really enjoyed being in your classes these past three years. I want to thank you for getting me that job — I just love to work! Be good this summer and don't forget this Senior class. We're all going to miss you.

"Jean"

SOUTHEASTERN ENGRAVERS Inc.

Quality Service

Massar,

Man this year has really been fun hasn't it? All those good at games I'm really looking forward to next year. I hope it's as successful as this year was.

It certainly is nice to have friends like you that you can really feel free to talk with. It really does make life worth living for.

Please have a nice vacation and I'll be thinking of you.

Best Wishes.

Love,

Linda

Designers and engravers of
the South's finest school
publications

ROANOKE, VIRGINIA

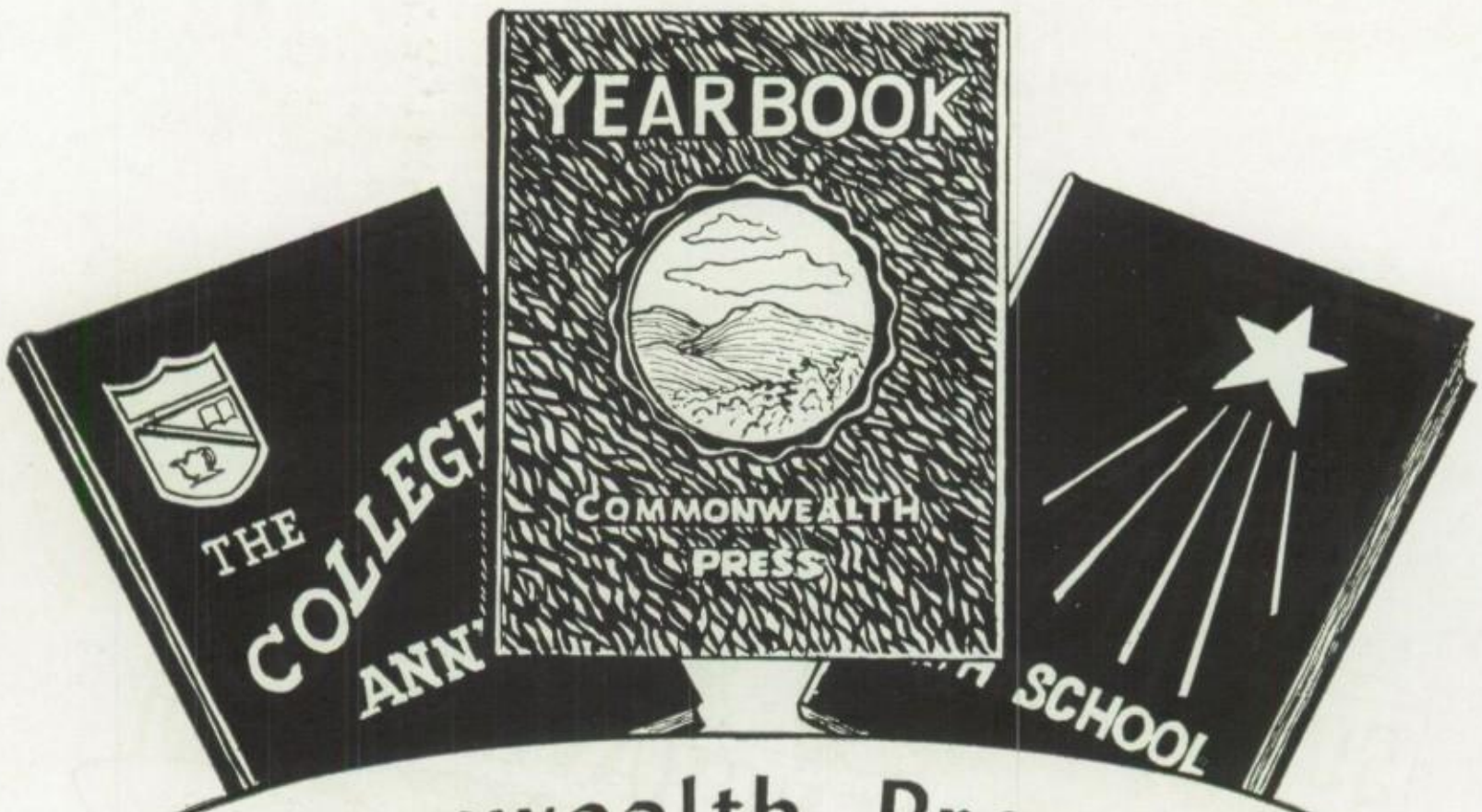

Commonwealth Press, Inc.

YEARBOOKS

of

DISTINCTION

Yes, through close cooperation with staff and faculty, and personal supervision of every phase of the work, we produce distinctive, attractive yearbooks year after year for a selected clientele.

Let us prove that we can produce for you a distinctive yet economical yearbook!

Commonwealth Press, Inc.

Station A, Box 38

RADFORD, VIRGINIA

MEMBER ANNUAL MANUFACTURERS OF AMERICA

AUTOGRAPHS

Nasser,

I really didn't know 2 years could hold so much fun. You sure have been very understanding with Joan and I, and others too.

Maybe next year we can come to some of the parties you all give if we can swing it. We never did go skating. Lots of luck and all the usual stuff.

K. McCray

Nassau, I'll never be able to thank you for the way you treated us at the beach last summer. That was certainly nice of you.

Sorry about the little incident that happen this year, that was really a messed up affair. Thanks for all the good advice. Maybe someday I'll be able to see things a little clearer myself. See you,

Roy S.

AUTOGRAPHS

Coach

It has been great going to school under you. These have been the happiest years of my life. I have really enjoyed being on the golf team. Maybe the team next year won't let you down. I hope you stay at Tri-City forever.

Best wishes

Ralph Walker

Nassar,

There are so many things I would like to tell you but I hardly know how to say them. You already know you are tops in my book. Thanks a million for everything. and I do mean everything. Honest you have been a real friend, besides being such a wonderful teacher. I do envy the lucky stude that will be in your classes next year. To sum up a lot of "say" I think you're just plain "Great." Thanks for all the help with Kenneth. Think about me next year while I'm over at W. C. suffering.

As Ever

Joan

Massar,

This year has been Wonderful hasn't it?! If it hadn't been for you sometime - I think I would have been left out in the cold. Thanks for tipping me off the many times. May Success and happiness be with you always. To a wonderful guy. Lera Meeks

FINIS

Mr. Massar,

It has really been fun knowing you better this year. With you could have had us cheerleaders all year. You really helped me.

Thanks for everything and if my fellow ends up down at the beach this summer, please take good care of him.

Ann Tyner

"LADIES AND GENTLEMEN"

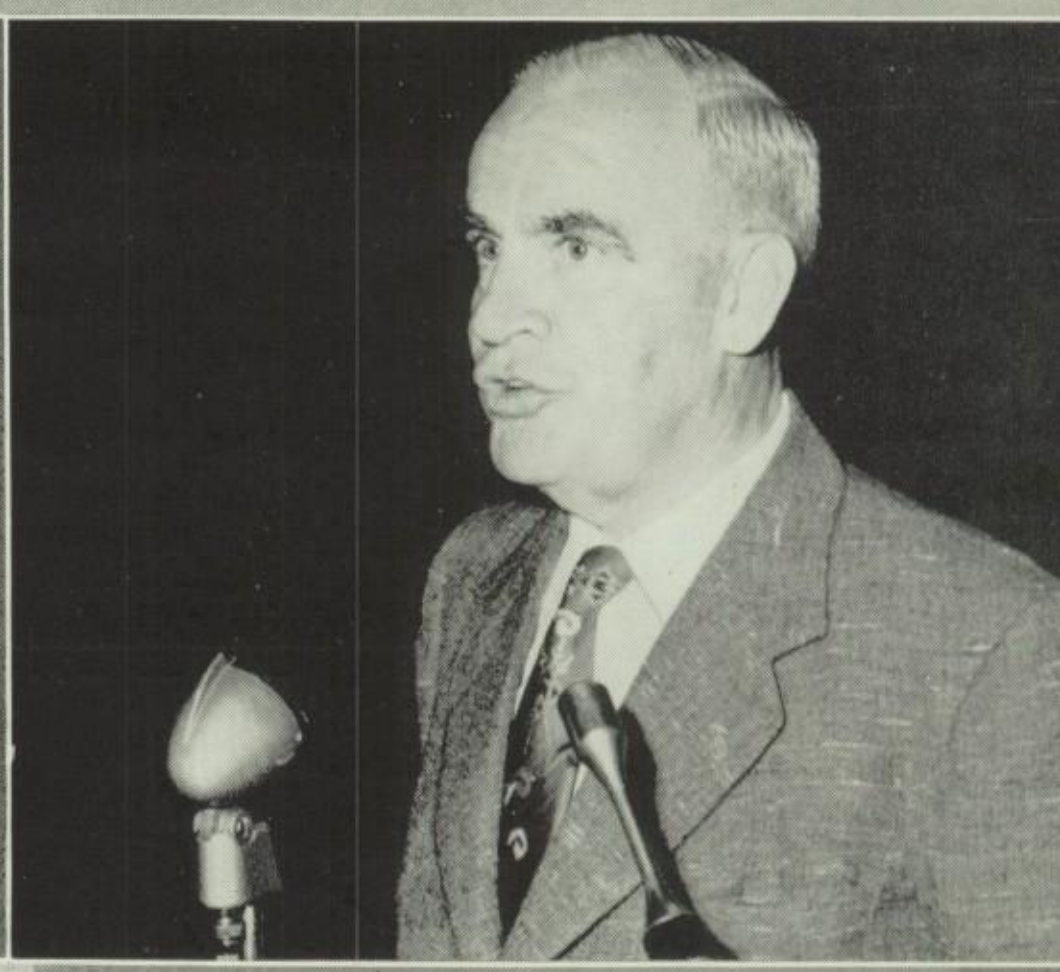

Never have I
had such a good
friend and teacher
in my life as you -
although I am graduating
this year I shall never
forget you - Now don't you worry
more - cause I'll be down for
next year - to help things along
a little. Oh me I just don't see
how things will function next year but
maybe they'll go along pretty smooth
since you're down here. I hope (I mean I
know) you will have fun this summer
I sure do hope that I will get to see you
Oh yeah - I'm gonna miss that cheerleading
too - how in the world am I going to stand
to come to the games and not yell - I think
I'll die - I hope you will have a good
squad next year and have half as much
fun as we've had. Be good - and
I mean it.

Love ya -
Julia

Nassar,
You have been a perfect
teacher in the years I have
had you. Only one class:
Gen. Business, Bus. Law.
Take care & Kind
Regards. This summer. Finis!!
Remember the Senior Class
Good Luck Forever.
Joyce

Nassar.
You have really been
a great friend. I will
always remember you as
such. Thanks for all
the helps and instructions.
They WERE greatly appreciated.
As ever,
Libby

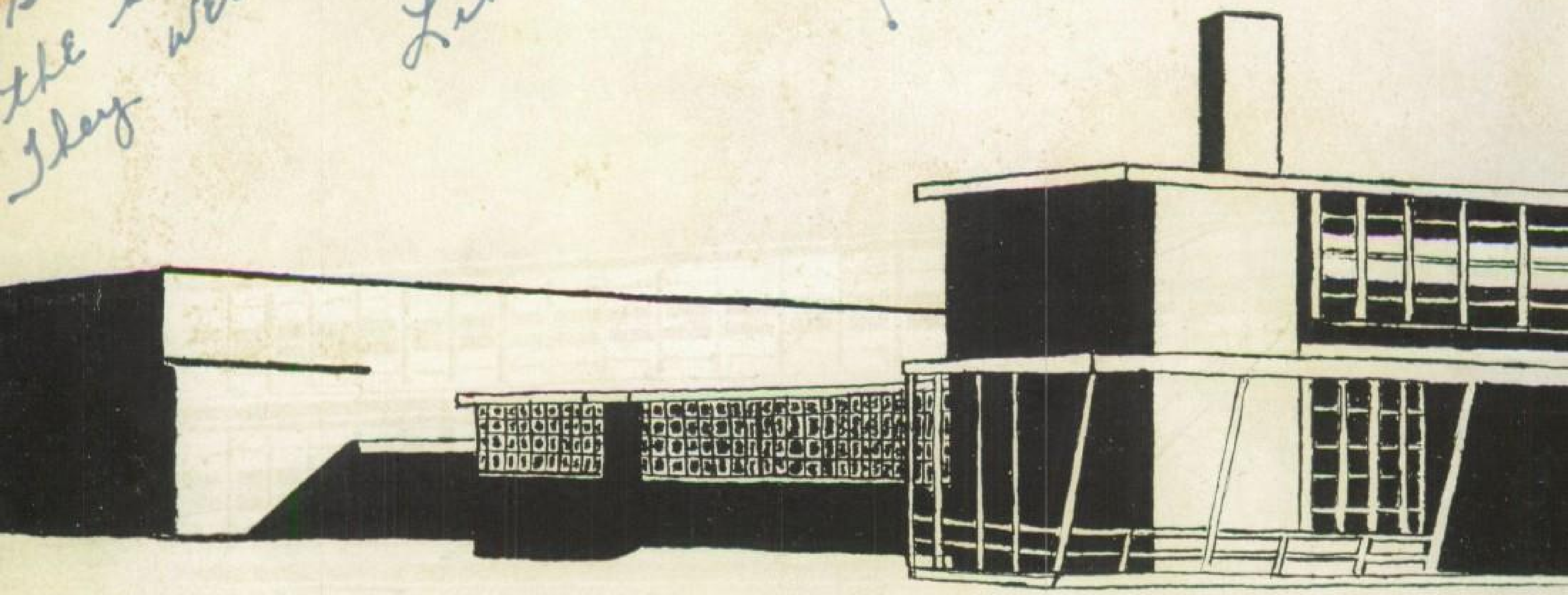

Nassar,
I shall never
forget the teacher who
has also been my friend.
I know I shall never forget
all the good advice and guidance
you have given me. Always
remember the fun we have had
going to ball games, and the two State-
Championships. I really will miss all these
things, because they have played a great
part in my high school days. Keep the ball
rolling next year with the new cheerleaders.
I hope they will be as good as you made
us be. I shall never forget my favorite
teacher. Write to me when I go to D.C.
to work for J. Edgar.
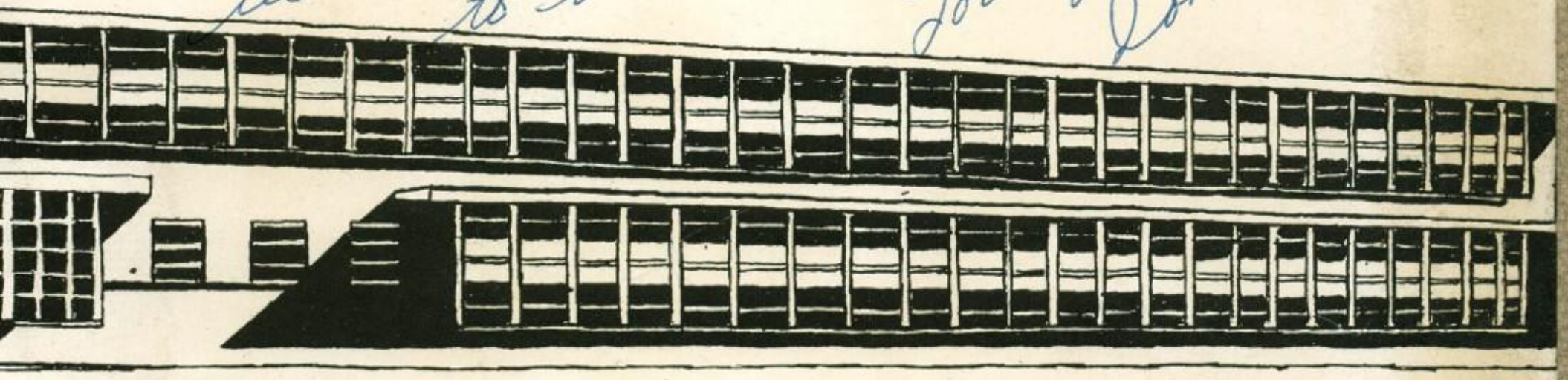
Love Ya
Dot